# The Kingston Daily Freeman.

VOL. XLV.—No. 273. CITY OF KINGSTON, N. Y., FRIDAY EVENING, SEPTEMBER 1, 1916. PRICE TWO CENTS.


## SENATE MAY HALT EIGHT HOUR LAW

**Way Cleared for Action in the House, Adamson Bill Having Been Favorably Reported—Vote to be Taken at 4:30.**

By Telegraph to The Freeman.

Washington, Sept. 1.—Congress today cleared the way for action on the proposed eight hour law for railroad employes actively engaged in the transportation department—the only plan which will result in the brotherhood calling off the threatened strike.

The house interstate commerce committee favorably reported the measure as introduced by Judge Adamson, its chairman, yesterday. At the same time the rules committee provided for a vote at 4:30 this afternoon.

The situation in the senate still was serious. The Republicans held a secret conference to determine what action they would take. Meanwhile the upper house recessed from 10 until 1 o'clock to await that decision. Its interstate commerce committee, following a visit from President Wilson, devoted its attention to eliminating all considerations from today programs excepting the eight-hour measure and the proposal for a commission to investigate the operations of such a law.

The Democratic senators admitted that the Republicans had the power, if they so desired, to tie-up the entire program. But they believed that they would agree to pass the eight hour bill by itself and wait until next week to take up the remainder of the suggested presidential program.

Meanwhile the brotherhood chiefs and the railway executives awaited the outcome. President Garretson, of the conductors, went to the White House and saw the president. He would not talk of his visit, and Secretary Tumulty said that he was "trying to give the president some information."

### SAVED BY POLICE.

**Thrilling Rescue Reported by Metropolitan Mounted Squad.**

The New York Sun says:

The mounted squad of New York police who are on their way to Syracuse Fair under Lieut. Walsh rescued a man and a woman Tuesday night, after the two had been found lost and exhausted on Bald Knowles Mountain. Police Commissioner Woods Thursday received the following report of the adventure from Lieut. Walsh:

"At 10:30 p. m., we found Laurence J. Lorin and Miss Louise Ahrens of Kingston lost and exhausted on Bald Knowles Mountain. Their motorcycles gave out and they were wandering. We brought them to our police camp. Dr. Higgins, chief surgeon, attended them and they left for their homes."

### NUGGETS OF NEWS.

**Unusual Events Briefly Told in Telegraph Despatches.**

By Telegraph to The Freeman.

New York—Harry Lima, chauffeur, cranked his car and immediately it jumped on the sidewalk and crashed to death Hyman Silverblatt, a pedestrian.

Hartford, Conn.—About $1,000,000 worth of the J. Pierpont Morgan art treasures have been brought here from New York. They are in the Morgan Memorial.

Long Beach, N. Y.—Friends of Fred Knob, private secretary, applied today for a Carnegie medal for him. A month ago he saved a man from drowning; yesterday he rescued a bride and groom.

### PHOENICIA.

Phoenicia, Aug. 31.—Mrs. G. Gerard of Kingston has been visiting at Mrs. Wilbur Van Steenburg's.

Mrs. Fred H. Groo motored to Kingston on Tuesday with Rev. and Mrs. Bohne-Echolt.

Some one broke into Mrs. Bouse's cellar the other night and helped themselves to whatever they could find. We had better look out. Hard telling what will happen now.

Mrs. Elting of Philadelphia is visiting at her brother's, Madison Longyear.

The Epworth League of the M. E. Church holds their monthly business meeting and social Friday evening, September 1.

Next Sunday in the M. E. Church the pastor will preach at 11 o'clock on "The Labor Questions in the Kingdom of God." From the first of September evening services begin at 7:20 o'clock.

The town of Shandaken is still under quarantine. We wonder how long?

Miss Lottie Woolworth of Montclair, N. J., is spending a few days with Mrs. Bohne-Echolt.

The Rev. and Mrs. Hurn of Downsville, N. Y., a former pastor of the M. E. Church, has been visiting in our village. We were all delighted to see him.

J. W. Mosher, the father of Mrs. Howard Winnie, who has been spending the last two weeks in our village, went to Ocean Grove, N. J., on Monday to hear Billy Sunday.

Speaking about snakes, rattlesnakes, last Sunday one of the dogs belonging to William Smith of this place was bit by a rattlesnake and had to be shot. So there is no doubt about there being rattle snakes in the Catskills.

## HERE'S A CHANCE TO START A SNAKERY

**Opportunity For Some Kind-Hearted Person to Restock the Hurley Hills With Rattlesnakes, or Raise Amusing Pets for the Children.**

Wanted—Some kind-hearted person interested in snake culture who is willing to experiment in hatching out a tin can filled with snake eggs. If there is no such person in town, the eggs are quite likely not to be hatched out and a nestful of nice little snakes will not ornament somebody's home, because under no circumstances does The Freeman intend to experiment with them. The can of eggs can be obtained, and will be surrendered—with great alacrity and willingness—on application at The Uptown Freeman Office.

The eggs are the gift to science of John D. Crispell of Old Hurley. He brought them to The Uptown Freeman Office this morning. They are contained in a baking powder tin and Mr. Crispell is authority for the statement that there are six eggs there. To the knowledge of The Freeman staff there are two eggs, and they were taken out of the can for exhibition purposes by Mr. Crispell who replaced them carefully afterward.

Whoever wants the eggs must come for them quickly, because they may be on the verge of sprouting. If they are not claimed before three o'clock Saturday afternoon, chloroform will be administered to the contents of the box, no matter whether such contents still happen to be in the egg state or whether they have metamorphosed into the wriggley stage, and somebody will lose the rare opportunity of watching a snake grow from the beginning. This is an unusual opportunity for somebody and it is to be hoped that somebody will take advantage of the chance—it might be the chance of a lifetime—to study snakes in their own parlor, or any other room in the house which they may choose. But the scientifically-minded snake-grower must act without delay; otherwise—chloroform, a pleasant demise, requiescat in pace. Who wants to miss the opportunity of raising pet baby snakes from their birth?

Mr. Crispell did not catch the snakes—that is, he did not hatch the eggs, or rather, he is not connected with the snake family in any way. His specialty is moving buildings and farming. The eggs were caught, or to be more precise were discovered, by John Crispell Roosa, who lives with his mother on the farm on the hill back of Dr. E. H. Loughran's summer bungalow within a few hundred yards of Hurley street.

Mr. Roosa was ploughing on Thursday when the plough struck a nest of snake eggs, and he gathered a hatfull of them. Except the six which are now in the possession of The Freeman, the others are at Mr. Roosa's farm, where they are being kept in a milk can. This is not the milk can which the family uses when milking the cow, but an old milk can no longer in active use.

According to Mr. Crispell, the eggs are those of the rattlesnake. It is well known that rattlesnakes make the most desirable household pets, if properly trained; their color prevents them from being seen when neighbors call in the evening and they match up better with the fall and winter suits worn by most people. Besides, they are more gentle when brought up properly and their bite is not as poisonous as that of the water moccasin, for instance. They do not eat at the table and never bother the baby, so that anyone who wants the eggs of pets of this kind should make up their minds at once to take them away from the Freeman office.

Mr. Crispell knows a great deal about snakes and snake eggs. His uncle was the late John G. Bell, who was a famous naturalist and taxidermist, who for many years resided at Piermont, Rockland county, and had a taxidermist store on Broadway, New York city. Mr. Bell accompanied Audobon, the famous naturalist, on his trip to the Rocky Mountains, and stuffed the birds which were shot or snared by other members of the party and afterwards painted by Audobon. He also stuffed four oxen owned by George Aurault of Poughkeepsie, which were the four largest oxen ever raised in America, and for this work he received $4,000. The oxen were as famous in their day—forty years ago as the person who successfully hatches out the snakes now offered to the Kingston public is likely to become.

Speaking of snakes, Mr. Crispell told The Freeman reporter of a large number of snakes which he has killed in the vicinity of Hurley. Snakes are not as plentiful as they used to be there. Formerly the snakes flourished in the rank underbrush that grew on the Hurley hills, and if the person who claims the eggs which Mr. Crispell has presented to The Freeman is successful in hatching them out, the hills may yet abound with snakes in pristine vigor. Among the advantages to be derived from snakes owned at home are a never-failing supply of snake oil, snake-grease, snake-skins, from which beautiful belts may be made, and other purposes too numerous to mention, all of which facts ought to carry weight with someone in reaching a determination to hatch the eggs which The Freeman is now offering without money and without price.

Fire is the great enemy of snake-propagation in their native habitat. In years gone by and down to fifteen years ago snakes were exceedingly plentiful on the Hurley hills, according to Mr. Crispell. They were disturbed, of course, by the annual forest fires which raged there, but whenever such fires occurred the farmers turned out in force and fought them to a finish—the fires, not the snakes—so that no forest fire lasted for more than a day and a half. Now, however, all is changed. There are many fire wardens now, says Mr. Crispell, and they smoke cigarettes until the fires start in the forests, and then they smoke more cigarettes while they are fighting them, and that starts more fires, and by the time the fires have been extinguished most of the snakes are dead. But lest the snake race should become extinct, there is a splendid opportunity for someone to perpetuate ratle snakes at least by taking the eggs which are now offered to the first comer, and raising them in the cellar, the back yard or the attic.

A rattler—the same kind of snake which the owner of the eggs furnished by Mr. Crispell can raise—was killed on the Hurley hills several weeks ago by Neil Hasbrouck of Hurley and John Crispell Roosa, who found the egg-nest on Thursday, also killed a four-foot copper-head. Four years ago Joe and Harry Ellsworth killed eight rattlers which were of extra large size. Nobody knows but that the rattlers which may be hatched from the eggs Mr. Crispell brought to Kingston may grow even bigger. In youth their pleasant rattle will amuse the children, scare away tramps from the back door, assist in keeping father from the Demon Rum and they will perform other useful things, and if any member of the family intends to become a snake-charmer in later life the material with which to practice will be at hand already tamed. The snake eggs will not last, and anybody desiring them should take them away soon. It is a splendid chance for somebody.

Just what kind of treatment is necessary to hatch the eggs into cute little snakes is a matter which can be studied in any good encyclopaedia. The schools do not open until October and September will be a more joyful month than usual if the children can watch the snakes grow inch by inch. As cool weather comes on, it may be necessary to let them curl up alongside the kitchen range or sleep by the furnace, but the benefits derived will more than repay the inconveniences experienced in any household. Undoubtedly the snakes can be taught to eat cold buckwheat cakes and other stray bits from the table, and the cook will be saved many a trip she now makes to the garbage can. This in itself should induce someone to hatch and bring up the snakes.

Warmth and moisture are necessary for hatching the eggs. What else is necessary is a matter to be determined from snake experts, and the sheriff's office ought to be able to furnish a list of former prisoners who are well qualified in this branch of science who can be consulted.

It is hoped that whoever undertakes to hatch the snake eggs will keep a record of progress and inform an expectant world of the results. The progress of the snake raising will be gladly published in The Freeman. But all this scientific knowledge, as well as the practical benefits that will result, will be lost unless some good patriot comes forward to get the eggs, which are likely to hatch out at any minute. What patriot will respond?

The eggs are white and somewhat soft, and about the size of bantam eggs. They resemble hard-boiled bantam eggs after the shells have been removed.

## EMBARGO HERE ON FREIGHT AND EXPRESS

Announcement of an embargo on outgoing freight and warning in regard to acceptance of express matter were received respectively by the local freight authorities of the West Shore railroad and the express companies Thursday afternoon.

If the threatened strike on the railroads does not take place next Monday morning, the embargo will be removed later and the express companies will also resume their former method of acceptance of express matter without restriction, but that will depend on the strike situation as it may develop.

The embargo on freight on the West Shore railroad becomes effective at midnight tonight, after which no freight will be accepted for any point, milk train traffic excepted. It is the desire of the railroads to see that the milk business is not interrupted.

The express companies were notified to decline all shipments of live stock, live animals and perishable goods that cannot reach their destination under the regular schedule by midnight of Sunday. Beginning Monday, they were instructed to decline every form of traffic unless train service is available to insure carriage through to destinations. Preference should be given, they were instructed, as facilities may be available, to the handling of milk, bread and perishable foodstuffs, with non-perishable foodstuffs next in order, but declining all livestock. Agents were told not to promise or guarantee time of delivery of any shipments and to accept all business subject to delay on account of the strike.

### At Poughkeepsie Races.

Among those present at the horse races in Poughkeepsie on Thursday were Dr. J. A. Hubbs, Dr. W. J. Smith, William C. Shafer, C. A. Hungerford, and John Costello, all of this city, and C. N. DeWitt of Hurley.

## HIT BY AUTOMOBILE WHILE ON TROLLEY

Conductor John McGrane of the trolley road is suffering today from a lame leg sustained when he was struck by an automobile on Thursday about six o'clock. Conductor McGrane had charge of a trolley car on the Colonial division. While the car was on North Front street he was busy collecting fares and was standing on the running board of the trolley when an automobile shot by so close to the trolley car that the mud guard on the auto struck McGrane in the leg cutting and bruising it and nearly hurling him from the car. The number of the automobile was secured by Conductor McGrane.

### PORT EWEN.

Port Ewen, Sept. 1.—Miss Anna Chadwick of Madison, N. J., who has been the guest of Mrs. Matthew Van Keuren on Salem street, has returned to Orange, N. J., where she will spend a few weeks.

Mrs. William Kelly of Tivoli, N. Y., who spent a few days with Mrs. Frank Kelly on Mintum street, has returned to her home.

Mrs. Joseph Snyder of Connelly spent Thursday with her daughter, Mrs. Harry Van Vliet and family on Broadway.

Jonathan Van Aken, the Green street liveryman, took 21 members of the Ladies' Aid Society of the Reformed Church of Ulster Park to Lake Mohonk Wednesday.

Mrs. William Irving, who has been the guest of Mrs. Jonathan Van Aken on Green street, has returned to her home in New York city.

The Rev. Mayler Van Keuren of Schenectady was the guest of Mrs. Rachel Mabie on Green street Thursday.

William Kelly of Brooklyn, N. Y., is spending his vacation with his mother, Mrs. Frank Kelly and his aunt, Mrs. Mary Feeney, on Hudson street.

Mrs. Lizzie Bollas of New York city is visiting her sister, Mrs. Althea Taylor, on Green street.

Forty-two mounted New York police went through this village on horseback Thursday afternoon en route to the state fair at Syracuse. They made a fine appearance.

Mrs. A. D. Relyea and daughters, S[illegible] of Kingston, were guests of Mrs. John Farnbecker on Salem street Thursday.

Mrs. Terry of Kingston called on her aunt, Mrs. S. W. Perrine, on Broadway Thursday.

### It Can't Be Done.

If you stay up nights, you can't keep up daytimes.—Judge.

## KING CONSTANTINE HAS ABDICATED

By Telegraph to The Freeman.

London, Sept. 1.—King Constantine of Greece has abdicated and the general mobilization of the Greek army has been ordered, says a Reuter dispatch from Salonika today. Crown Prince George has been appointed Regent and former Premier Venizelos is giving his support to the ministery of Szamis.

Constantine ascended the throne upon the assassination of his father, King George I, in Salonika on March 18, 1913.

Credence was given to reports of Constantine's abdication in view of the nature of recent dispatches from Athens and Salonika.

Following the report of Constantine's flight from Athens on Wednesday night it was reported that allied troops were on their way to the Greek capital and this gave rise to a belief in some quarters that the protecting powers (England, France and Russia) would assume control of the Greek government.

The Greek government has been in troubled water ever since the war began. Strong pressure was brought to bear upon Greece to compel the government to live up to its treaty of alliance with Servia and a strong pro-ally party under leadership of former Premier Venizelos grew up. However, Constantine held out for neutrality.

The abdication of Constantine will probably result in the intervention of Greece in the war on the sides of the allies.

Constantine was born in 1868. His wife, Queen Sophia, is a sister of Emperor William of Germany.

## FOOD PRICES IN NEW YORK SOAR

By Telegraph to The Freeman.

New York, Sept. 1.—Despite indications that there will be no railroad strike the public today is confronted with an abrupt rise in food prices and the situation is such that District Attorney Swann has promised an immediately and wide-spread investigation.

During the past few days when the railroad situation loomed blackest and a strike seemed inevitable dealers in foodstuffs assured the public that there was plenty on hand and that there need be no fears of a famine.

Prices have now begun to soar, however, and dealers in some of the city markets have demanded from 10 to 25 per cent more than they did on Wednesday.

Poultry has gone up from 18 to 26 cents a pound. A report that western shippers are holding in New Jersey terminals 160 cars of poultry containing 4,000 chickens each for further advance in prices is the first item to get the attention of the district attorney.

It is possible that prices may drop as suddenly as they have risen with the relaxation of the embargoes put upon certain classes of freight by some of the railroads. But, while the strike situation is much brighter hotel and restaurants owners have taken precautionary measure and great stores of surplus food is being stored.

By tomorrow the Department of Correction and the Department of Charities will have 400,000 pounds of provisions for 1,000 patients and 5,000 prisoners, and by Monday they will have laid in one month's supply.

Police Commissioner Woods said that he made preparations to bring in all the food New York needs in the event of a railroad strike. According to the figures he has collected it requires 9,333 carloads of foodstuffs each day to feed New York city.

### METTACAHONTS.

Mettacahonts, Aug. 31.—Miss Elizabeth Wright of Cragsmoor is spending some time as the guest of Miss Ray Markle.

Charles B. Osterhoudt is having his house reroofed and is making a number of other fine improvements to his residence.

Mrs. Caroline Atkins, after spending some time with Mrs. Eli Osterhoudt and Miss Tessie Wood, left on Sunday for Webster Christiana's, where she will stay for some time.

Chester Wood and Mr. and Mrs. A. E. Northrop and family motored to Ashokan on Monday.

Edgar Quick has been selling his fine crop of pears to parties at Kerhonkson.

Mrs. C. E. Northrop and Mrs. Edgar Quick spent Saturday with Mrs. Winfield Depuy at Kerhonkson.

Ralph Emory has commenced fall plowing for J. Vandemark.

C. D. Osterhoudt was in Kingston on Tuesday.

Mrs. S. J. Miller has been suffering severely with blood poisoning in her hand.

Stanley Kelder and Arthur Kelder were in Kerhonkson with lumber on Tuesday. Mr. Kelder is thinking of building a new hennery.

Mr. and Mrs. O. E. Northrop and sons, Ellsworth, Ethelbert and Edwin, and daughter, Miss Marguerite, spent Tuesday with Mrs. W. H. Markle and Miss Edna Markle.

### Disappointing Candor.

Surgeon (to patient he is about to operate on)—Well, old chap, if I don't see you again, here's luck!—Puck.

## PARALYSIS CASES SHOW DECREASE

By Telegraph to The Freeman.

New York, Sept. 1.—Sixteen deaths, a low record for the last two months was shown by today's report on the infantile paralysis epidemic. Sixty-eight new cases were reported, an increase of eight over yesterday. The total cases to date number 8,114 and the deaths 1,948.

Albany, Sept. 1.—Twenty new cases of infantile paralysis reported by the state health department outside of New York today, establishd the smallest number since the plague has gained a headway. There was one death at Richville, St. Lawrence county. Outside of New York, there are at present 2,066 cases. The deaths to date number 225.

The twenty new cases were reported from these localities:

Chenango county—Norwich, 3.
Westchester county—Mt. Vernon, 2; Harrison, 1.
St. Lawrence county—Richville, 1; Gouverneur, 1.
Madison county—Hamilton, 1; Kirkville, 1; Sullivan, 1.
Oswego county—Schroeppel, 1.
Warren county—Glens Falls, 2.
Washington county—Whitehall, 1.
Tompkins county—Ithaca, 2.
Dutchess county—Fishkill, 1.
Montgomery county—Canajoharie, 1.
Wayne county—Rose, 1.

## MR. SUPROKAVIC CHOKED HIS WIFE

**She Said Another Woman Caused All the Trouble but He Said He Was Drunk—Case Held Open for one Week.**

Kismach Suprokavic of No 21 East Pierpont street, who was arrested on Thursday afternoon by Policeman O'Neil on charge of assaulting his wife, was arraigned before Recorder Lang this morning. His wife was present in court wearing a bandage around her neck to cover the marks of her husband's finger nails inflicted when he had grasped her by the throat with both hands and choked her. The wife was able to speak English, but the husband, who is Polish, had to speak through an interpreter. Questioned as to why he had choked his wife he said that he did not remember anything about it as he was drunk at the time.

Mrs. Suprokavic said that the trouble was all caused by another woman who resided in the neighborhood who was always telling her that her husband loved her more than he did his wife. She said that all she wanted was for her husband to refrain from choking or hitting her and to secure rooms in some neighborhood away from the influence of this other woman.

Recorder Lang informed Kismach that he was ashamed of any man choking his wife and asked him if he was willing to comply with his wife's request and move from the neighborhood. Kismach signified his willingness, and the court said he would hold the case open for one week to give Kismach a chance to secure other rooms. If at the expiration of that time Kismach had moved to another neighborhood and had behaved himself he would discharge him, otherwise he would send him to jail.

### Farm Bureau Notes.

Manager Hook of the Ulster County Farm Bureau will attend the tractor demonstration this afternoon at the annual outing of the Orange County Farm Bureau. The demonstration will be held on John Artmann's Fairmont farm and several makes of machines will be demonstrated. The high cost of horses and the scarcity of good horses on account of the great demand has caused the tractor to be placed on many farms in Orange county.

The recent article in The Spokesman, issued by the Ulster County Farm Bureau, on vetch has caused the farmers in this vicinity to seriously consider this crop and five farmers have planned to put in a trial piece.

### Y. M. C. A. Notes.

Activities at the local Y. M. C. A. will not commence to boom until the first of October at which time all of the gymnasium classes will be started. The gym will be open this month for the use of the seniors, and it is expected that by the last of the month quarantine will be raised in Kingston and the members of the boys' department of the association will be allowed the use of the building. Physical Director Godfrey has returned from his vacation. He and his wife spent August in the Adirondack Mountains. Mr. Thornbery the new secretary will take up his work at the association at first of October.

The big swimming pool will be repainted this month.

### Bicycle Wrecked in Collision.

This morning an automobile and a bicycle collided on central Broadway near the postoffice with the result that the bicycle was wrecked. The rider, Joseph Yerry, Jr., of No. 121 Clinton avenue, was hurled off but escaped with a bad shaking up. The name of the driver of the automobile was not ascertained.

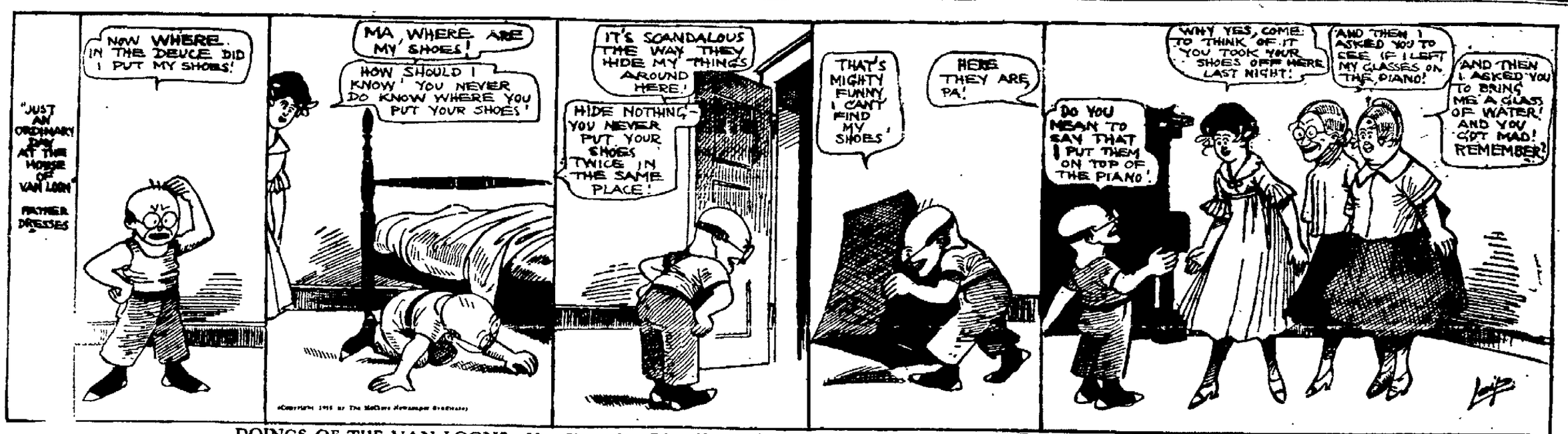


DOINGS OF THE VAN LOONS—Yes, Shoes Are Often Hard to Locate

BY F. LEIPZIGER

THE lowliest worker in the world today has a greater reason to be at peace with the world and with himself than has the entire tribe of rich idlers. He at least is self-sustaining. He EARNS all he receives, and some kindly day, when the spirit of service dawns alike on his fellowmen, then will he also RECEIVE what he earns.

**Half Stock Ale**

You will find a product in which its makers have been useful

**PETER BARMANN**

OFFICE TELEPHONE CALL 66 KINGSTON

**FULLER'S SHIRT FACTORY**

REQUIRES

**Experienced Operators**

ON ALL PARTS ON SHIRTS.

**THE LABEL ON THE BOTTLE**

is what tells the story, you don't have to look farther. Our beer is appreciated most by those who base their choice upon merit, and know it when they find it. The man who has found our beer, always demands it, he will never take a substitute, because no other will suit him quite as well. Be sure the label on your bottle bears the name of Red Monogram.

**Geo. Hauck & Sons' Brewing Co.**

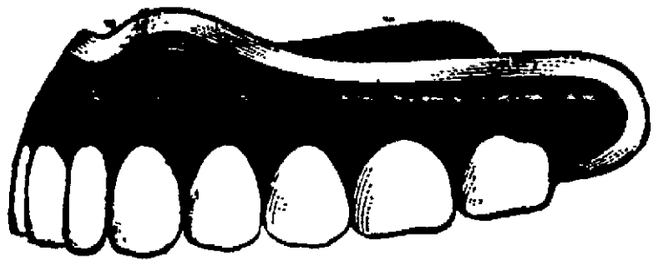

**Cady "Fee Bill"**

Examination Free; Painless Extraction of teeth, with Local Anaesthetic, each 50c; Silver Filling $1.00; Porcelain Filling $2.00; Gold Filling, from $2.00; Gold Inlays, from $3.00; Porcelain Crowns, $3.00; Gold Crowns, $5.00; Bridgework, per tooth, $5.00; Porcelain Gum Plates, $20.00; Roofless Plates $20.00; Gold Plates, $50.00; Rubber Plates, $8.00, $10.00 and $15.00. No charge for extractions when plates are ordered.

Hours—9 to 9. Sunday, 9 to 1 p. m.

**CADY DENTAL OFFICE**

324 Wall St. Kingston, N. Y.

**ROUGH ON RATS**

Unbeatable Exterminator of Rats, Mice and Bugs

Used the World Over — Used By U.S. Government

The Old Reliable That Never Fails - 15c. 25c. At Druggists

THE RECOGNIZED STANDARD. AVOID SUBSTITUTES

# GUARD REGIMENTS COMING HOME

By Telegraph to The Freeman.

San Antonio, Texas, Sept. 1.—General Funston has announced that the following militia regiments have been designated by district commanders to return to their home states:

First and Second Illinois Infantry.

First and Third Missouri Infantry.

Fourth Maryland Infantry.

Fifth California.

First Louisiana.

Third, Fourteenth and Seventy-First New York Infantry.

## SAWKILL.

Sawkill, Aug. 31.—An ice cream social will be held on Saturday evening at 8:30, by the Social Club at St. Ann's Hall. The Hon. Harry Hulsair will be the floor manager and Horace Boice will render the music, whose charms are widely known.

John Duffner and brothers of Kingston have completed the work of putting a new shingle roof on St. Wendelin's Church at Ruby, which was sorely needed, also three new windows. John Duffner and brothers deserve great credit in their activity in saving the church from destruction.

The Knights of St. John of St. Peter's Church, Kingston, will give their grand minstrel show on Labor Day, Monday, September 4, at 8:30 p. m., followed by an ice cream social. No children are allowed under 16 years of age in St Ann's Hall.

A. Van Hoevenburgh has done a neat job in painting the cross and tower of St. Wendelin's Church, Ruby. He deserves congratulations.

B Markle, who has been spending a few days with Mr. and Mrs. Thomas V. Gately, has returned to New York.

Mrs. Patrick Manning of Kingston spent Sunday with her brother, J. J. Brophy.

Mrs. Lewis Hulsair was called away on Monday to Yonkers on account of the illness of her daughter, Mrs. William Charlton.

Mrs. Mary Sheehan and daughter, Mae, returned to New York on Saturday, after spending two weeks at the home of Mr. and Mrs. John Neenan.

Miss Agnes Fields of Jersey City is spending her vacation with friends in this place.

Mrs. Sylvester Myers and Mrs. Sarah Charlton visited friends in Kingston on Thursday.

Mr. and Mrs. David Flood of Kingston called on friends in this place on Sunday.

Mrs. Thomas Neenan and family, who recently moved to Yonkers, have returned to this place.

Mr. and Mrs Roy Myers and brother, William, were Kingston visitors on Thursday.

The many friends of Mrs. Leah Myers will be pleased to hear that she is able to be around again after her recent illness.

Mrs. David Barry, who has been spending some time with her mother, Mrs R J. Charlton, returned to Yonkers on Saturday.

Charles McCaffrey, who was employed in Yonkers, is spending several days with his wife, Mrs. Charles McCaffrey.

Mr. and Mrs. William Hargraves were Kingston visitors on Wednesday.

Frank Charlton, Joseph Ryan, Edward Cavanaugh and his son, Patrick, are employed in Wilbur.

A large number of boarders from "Wilhelm's Ruh," tramped to Ruby on Tuesday and had a delightful time.

Sylvester Myers was in Kingston on Tuesday.

Miss Kathryn Bonesteel, who is employed in Kingston, is spending her two weeks' vacation at her home in this place.

Mrs. Bridget Fields of Jersey City is spending some time with friends in this place.

A large force of men are employed repairing the roads and are also widening Jockey Hill so as to make it possible for two wagons to pass each other.

Miss Hannah Corkery, Mrs. B. J. Kelly and her son, Jack, who have spent the summer in this place, returned to their homes in Yonkers today.

Mrs. R. J. Charlton and Mrs. William Bonesteel were visitors to Kingston on Monday.

Miss Helen Behnken and her cousin, Henry Ferrichs, of New York, are recent arrivals at the home of John D. Michaelis on the Sawkill road.

Miss Etta Mae Bonesteel returned home on Tuesday, after spending a week with friends at Brown's Station.

Henry Groling and mother returned to Brooklyn on Saturday, after spending a delightful time at the home of John D. Michaelis.

Mr. and Mrs. H. Rositzke of Brooklyn and son, William, returned to their home on Thursday, after spending their vacation at "Wilhelm's Ruh," Mrs. C. Siemsen, proprietress.

Mrs. P. McDonald and her son, John, of Yonkers, are visiting at the home of Mr. and Mrs. William Hanrahan.

Ernest Schaeffer, after spending his vacation at the home of John D. Michaelis, returned to his home in Brooklyn on Friday.

The Misses Agnes and Edna Eller and Miss Mae Madden were in Kingston on Wednesday.

## FLATBUSH.

Flatbush, Aug. 31.—Miss Rachel Osterhoudt has returned home from a two weeks' stay in Brooklyn.

The second lot of fresh air children are enjoying themselves at "Grey Mouse." These children are of the poorest from New York and the country is such a delight to them that the two weeks spent here will never be forgotten.

Harry Lasher of Brooklyn spent the week end with William H. Swart. Mrs. Lasher, who has been spending some weeks here with her children, accompanied him home Monday.

Mr. and Mrs. William Brodt of Yonkers, who have been the guests of Mr. and Mrs. William H. Swart, have returned to their home.

Mrs. Frank Osterhoudt is ill.

Miss Ella Osterhoudt of Kingston is the guest of Mrs. Harry Davis.

Mr. and Mrs. Harold Osterhoudt and Mr. and Mrs Raymond Osterhoudt enjoyed their vacation by autoing and camping through southern Ulster, Orange and Dutchess counties, visiting many points of interest and having a thoroughly good time.

Herbert Swart of Poughkeepsie was the guest of his father, W. L. Swart, for a few days last week.

Mr. and Mrs. Lewis Burhans and Mr. and Mrs. Stevan of Newburgh were callers at the home of Benjamin Osterhoudt Sunday afternoon.

Mrs. Benjamin Osterhoudt, who has been so seriously ill, is improving slowly.

## OUR DAILY PATTERN.

1724.—A Smart and Simple Model.

This portrays an ideal play or school dress.

The model is finished with box plaits in back and front, and has sleeves in wrist or elbow length. The bloomers are fine for little girls, inasmuch as they replace petticoats, and afford comfort and grace in movement. Galatea, lawn, percale, voile, gingham, batiste, serge, tub silk, crepe and challie could be used for this model. The pattern is cut in 4 sizes: 2, 4, 6 and 8 years. It requires 2¾ yards of 36-inch material for the dress, and 1¼ for the bloomers, for a 4-year size.

A pattern of this illustration mailed to any address on receipt of 10 cents in silver or stamps by the Pattern Department, The Freeman, Rondout, N. Y. Be sure to state the size wanted.

Catalogue Notice.

Send 10 cents in silver or stamps for our up-to-date 1916 large Fall and Winter Catalogue, containing over 400 designs of Ladies', Misses' and Children's Patterns, as well as the latest Embroidery Designs, also a concise and comprehensive article on dressmaking, giving valuable hints to the home dressmaker.

**A Complete Manual in Crochet and Tatting!**

Just what you will say when you get our Instruction Book. Our Crochet and Tatting Book contains more than 50 prettily illustrated designs such as tablecloth sets, doilies, tray cloths, novel coils, insertions, edgings, yokes for corset covers, night gowns, and a variety of Tatting designs for baby wear, etc. Below each article illustrated in our instruction book will be found a complete list of materials required, together with a simplified course on all stitches used in making up the article. This complete manual will be sent upon receipt of 10 cents in stamps or silver.

Write your name and address plainly and address your letter to the Pattern Dept., Freeman Publishing Co., Kingston, N. Y.

# The KITCHEN CABINET

It is not enough to believe what you maintain, you must maintain what you believe; and maintain it because you believe it.—Whately.

I don't care how much a man talks if he only says it in a few words.—Bert Moses.

## PEACH WAYS FOR PEACH DAYS.

As the peach is abroad in the land a few of the various ways of serving them is a knowledge worthy of possession by the housewife who delights in variety in her dietary. We will all agree that the nicest way of serving any fruit is usually fresh, but for the sake of change we like different methods. Toward the end of the season after the first enjoyment has passed and the fruit loses some of its fresh flavor is the time to use it in combination with other fruits or foods.

A most delightful dessert is a peach canape. Cut a round of sponge cake, soak in a rich sirup of peach juice and sugar and on top of the cake place a very ripe, peeled, half of a peach. Top with whipped cream and garnish with chopped pistachio nuts.

Baked Peaches.—Peel, cut in halves and remove the stones from the desired number of peaches; fill the cavity with sugar, a bit of butter and place them in a baking dish; add a little lemon juice and water and bake until soft and serve on buttered toast.

Peach Salad.—Peel and halve the peaches, arrange on lettuce and fill the cavities with minced nuts. Serve with French dressing in which a little chopped celery is used. Take three tablespoonfuls of oil, one of vinegar, a dash of cayenne and a teaspoonful of powdered sugar, mix well with an egg beater, adding salt to taste, then stir in a tablespoonful of finely chopped celery and cream.

Peach Pie.—This is delicious; bake a crust and fill it with well sugared sliced peaches that have been standing an hour or more; cover with whipped sweetened cream which has been flavored with almond very lightly; serve well chilled.

Peach Trifle.—Arrange slices of sponge cake in alternate layers with sliced peaches in a glass dish. Pour over a custard, using two eggs, a pint of milk, sugar and flavoring to taste. Cover with a meringue and serve well chilled.

Nellie Maxwell

**Safe, Cheap Light**

For ½ the cost of city current you can have electric light in house, stable, garage. Electrical expertness unnecessary. Small space required. Batteries in a box, safe-locked from curious children. Besides furnishing your lights,

Fasler Lighting System

will run the washing machine, run a fan, turn the separator, churn, etc.

Let us figure on the outfit you need. We can probably quote you a price lower than you think. Ask us today.

L. F. BANNON & CO., 16-18 Hasbrouck Ave., Kingston, N. Y.

## NOTICE.

The Ashokan National Bank, located at Brown's Station, in the state of New York, is closing its affairs. All noteholders and other creditors of the association are therefore hereby notified to present the notes and other claims for payment.

LITTLETON FITZGERALD, JR., Cashier.

Dated June 30th, 1916.

ADVERTISERS ESTIMATE THE VALUE BY THE CIRCULATION. And The Freeman has a circulation double that of all other Kingston dailies combined.

**Don't Throw It Away-- Have It Replated!**

**ELECTRO PLATING**

In Gold, Silver or Nickel

Brass Plating, Bronzing, Lacquering, Japanning!

We make a specialty of Restoring Antiques, Repairing and Replating Silverware. Save labor by having the metal parts on your Auto Nickel Plated.

Prices Reasonable Work Guaranteed

**The W. G. Browne Manufacturing Co.**

Phone 316-J

Kingston, — New York.

**Central-Hudson STEAMBOAT COMPANY**

SOUTH BOUND FOR NEW YORK.

Week days except Saturday at 5 p. m. Saturdays, 11 a. m. Sundays at 7 a. m. and 6 p. m.

NORTH BOUND FOR KINGSTON.

Week days Saturday's excepted from Pier 24 N. R. foot Franklin street at 4 p. m. West 129th street at 4:30 p. m. Saturday's at 1 p. m. West 129th street 1:30 p. m.

NEWBURGH, ALBANY AND TROY LINE.

Daily except Sundays. North bound at 10:30 a. m. South bound at 2:15 p. m.

Tel. 156 J. F. STEED, Agent.

TIME TABLE

**FERRYBOAT TRANSPORT**

In effect Sunday, June 25, 1916.

Leaves Kingston.—6:30, 7:40, 9:00, 9:45, 10:30, 11:25 a. m. 12:15, 1:30, 2:05, 2:40, 3:15, 3:50, 4:25, 5:00, 5:35, 6:15, 6:50 p. m.

Leaves Rhinecliff.—7:15, 8:10, 9:30, 10:00, 11:55 a. m. 12 m. 12:30, 1:10, 1:45, 2:20, 2:55, 3:30, 4:05, 4:40, 5:15, 5:55, 6:30 7:05 p. m.

On July 4 and September 4, the ferry will make the following extra trips:

Leaves Kingston.—7:30, 8:20 and 9:00 p. m.

Leaves Rhinecliff.—7:50, 8:40 and 9:35 p m.

**HUDSON RIVER DAY LINE**

Magnificent Steamers "Washington Irving," "Hendrick Hudson," "Robert Fulton," and "Albany."

Daily Except Sunday

Down steamer leaves Kingston Point, 12.25 P. M. Returning, leaves New York, Desbrosses St., 8.40 A.M., West 42nd St., 9.00 A.M., West 129th St., 9.30 A.M., arriving at Kingston Point, 8.10 P.M.

Music Restaurant

**Morning Boat for New York**

Daily Except Sunday

Leaves Kingston, (Rondout) 7.00 A.M. Returning, Leaves Desbrosses St. 1.45 P.M., West 42nd St., 2.00 P.M., West 129th St., 2.20 P.M., arriving at Kingston, (Rondout) 7.45 P.M.

Delightful outing can be made to Bear Mountain Park on the morning boat.

THE

**ULSTER & DELAWARE RAILROAD**

TIME TABLE IN EFFECT JUNE 26, 1916.

Trains are due to leave this city as follows:

Kingston Point, †2:15 p. m.

Rondout Sta., †6:25, a7:00 a. m.

Union Sta., †7:00, a7:30 a. m.; *2:10, *2:18, †2:40, †4:00, †6:40 p. m.

Trains are due to arrive as follows:

Union Sta., †8:50, †11:35 a. m.; †1:05, †1:15, a4:55, *5:15, †7:19, †7:28, a8:45 p. m.

Rondout Sta., †11:55 a. m.; †7:40, †7:45 p. m.

Kingston Point, †12:00 noon.

* Daily. † Daily except Sunday. a Sunday only.

E. A. SIER, General Passenger Agent.

**W. H. CONNELLY, M.D.**

Physician, Surgeon and Specialist. Eye, Ear, Nose and Throat.

FAIR ST. KINGSTON, N. Y.

Office Hours—9:30 a. m. until 12 m.

Telephone 627-J.

**ULSTER COUNTY Savings Institution**

280 Wall Street, Kingston, N. Y.
INCORPORATED 1851.

E. H. LOUGHRAN, President.
HARRY R. BRIGHAM, Vice-Presidents.
J. M. SCHAEFFER, Secretary.
JOHN B. ALLIGER, Treasurer.
JAMES J. O'CONNOR, Teller.
JOHN R. T. HALL, Bookkeeper.
PHILIP ELTING, Attorney.

TRUSTEES:

John B. Alliger, G. D. B. Hasbrouck, H. R. Brigham, E. H. Loughran, David Burgevin, John L. McGrath, Howard Chipp, J. M. Schaeffer, Philip Elting, William C. Shafer, George Hutton, C. S. Wood, Ogden F. Winne.

For the six months ending June 30th, 1916, interest will be credited July 1st, 1916, at 4 per cent per annum.

Interest not drawn will be added to the principal and draw interest.

Money deposited on or before August 3rd and remaining in the bank until January 1st, 1917, will be credited with five (5) months' interest.

Women and children under age have by law the control of their own saving bank accounts.

Persons living out of the city may send money by bank draft, check, post office order or express, and deposit book will be returned by mail. ALL BUSINESS STRICTLY CONFIDENTIAL.

**Kingston Savings Bank**

273 Wall street, Kingston, N. Y.
CHARTERED 1874.

OFFICERS

MYRON TELLER, President.
GEORGE BURGEVIN, V. E. VAN WAGONEN, Vice-Presidents.
CHARLES TAPPEN, Treasurer.
CHARLES H. DE LAVERGNE, Assistant Treasurer.
HARRY ENSIGN, Accountant.
JAMES A. BETTS, Counsel.

TRUSTEES.

James A. Betts, George Burgevin, Zadoc P. Boice, Levan S. Winne, Everett Fowler, D. N. Mathews, John E. Kraft, Sam Bernstein, Charles Tappen, A. D. Rose, Myron Teller, Virgil B. Van Wagonen, John J. Campbell.

Deposit made on or before Sept. 3, 1916, and remaining in bank until January 1, 1917, will be credited with four (4) months' interest.

Interest will be paid on all sums from one dollar to three thousand dollars.

Accounts may be opened by mail for which a bank book will be forwarded on receipt of New York draft, certified check, postoffice or express money order.

Rooms for the convenience of ladies are a feature of the banking house.

Interest at the rate of 4% per annum was declared for six months ending June 30, 1916.

**THE RONDOUT Savings Bank**

RONDOUT, N. Y.

OFFICERS:

J. E. DERRENBACHER ..... President
T. C. COYKENDALL ..... 1st Vice-President
F. H. GRIFFITHS ..... 2nd Vice-President
L. L. OSTERHOUDT ..... Secretary
DAYTON MURRAY ..... Bookkeeper

TRUSTEES:

John D. Schoonmaker, B. Coykendall, F. Stephan, Jr., John S. Tho.Apple, F. H. Griffiths, A. A. Sleht, Wesley D. Hale, T. C. Coykendall, J. E. Derrenbacher, H. H. Flemming, J. Graham Rose, Nicholas Stock, L. L. Osterhoudt.

Interest will be paid on all sums from $5 to $3,000.

Interest at the rate of 4 per cent per annum was declared for six months ending June 30th, 1916.

Interest credited semi-annually, January and July.

Money withdrawn before January 1 and July will not be entitled to interest.

Deposits commence to draw interest from the first of each month.

All deposits made on or before the 10th day of January and July draw interest from the first days of those months.

Banking hours from 9 a. m. to 3 p. m. Saturdays 9 a. m. to 12 m.

## SOCIETY NOTES.

Raymond E. Cressler and Robert B. VanGaasbeek delightfully entertained twenty couples of their friends Thursday evening at a private subscription dance at the Kingston Point Casino, with excellent dance music by Miller's orchestra. The dancing was excellent to the point of artistry and the spirit of the renowned and beloved Terpsichore ever present. The party was ably chaperoned by Mr. and Mrs. L. J. Spangenburgher, Jr., and after the strains of "Home, Sweet Home," had carried its message the party repaired to The Wiener, where delicious refreshments were partaken of. The affair was indeed a very enjoyable midsummer night's fest of fun and revelry and much gratitude is due Messrs. Cresesler and Van Gaasbeek.

A very pleasant evening was enjoyed at the home of Mr. and Mrs. Bernard Galvin on Wednesday evening when the Ladies' Auxiliary, Division No. 5, A. O. H., presented County President Mrs. Martin Joyce and Division President Mrs. John McGuire with gold inlaid Hibernian pins Recitations and jigging by Messrs. Connelly and Sullivan and the siging of Irish airs by John McGuire were very much enjoyed by all present. Among those present were: Mr. and Mrs. Sullivan, Mr. and Mrs. Connelly, Mr. and Mrs. David Freer Mr. and Mrs. John Rice, Mr. and Mrs. Benjamin Miller, Mr. and Mrs. Edward Galvin, Mr. and Mrs John McGuire, Mr. and Mrs Bernard Galvin, Mrs. Krom, Mrs. Al Freer, Mrs. Fitzgerald, Mrs. Schatzel, Mrs. Dunn, Mrs Joyce, Mrs. Kelly, Mrs. W. Wright, Mrs. Dermoody, the Misses Anna and Katherine Brodhead, Rena Krom, Jane Miller, Alice Conlin and Miss Walsh, with Walter Rothery and John Dermody. Refreshments were served after which dancing was enjoyed until the wee sma' hours, when all departed voting their host and hostess royal entertainers. Mrs. W. Wright will entertain the ladies next Wednesday evening at her home, 141 Pine Grove avenue.

### Murray-Dallas.

Peter J Murray of Buffalo, and Miss Margaret Dallas, of No 69 East Strand, were married on August 25, by the Rev. R. C. Doods of the First Presbyterian Church.

### Smith-Post

Leslie Smith of No. 3 North Front street, and Miss Elmira Post of No. 46 Hurley avenue, were married on August 26, by the Rev. George M. Cranston of the Clinton Avenue M. E. Church. The witnesses were Irena R. Cranston and Edith M. Swartout.

### For Miss Fessenden.

Miss Ethel Starr entertained several guests Wednesday night at her home in New Paltz in honor of Miss Fessenden of Kingston, who is spending a week with her. Games, music and dancing were enjoyed, after which refreshments were served.

### Kidd-Gilbert.

Lester Kidd of No. 123 Franklin street ,and Miss Grace Gilbert of No. 457 Washington avenue, were married on August 30, by the Rev. George M Cranston of the Clinton Avenue M. E. Church The witnesses were David M. Kidd and Mrs. Edna Kidd.

### Shultis-Buckley.

Loren S Shultis of Albany avenue, and Miss Margaret Buckley of Fair street, were united in marriage on August 29, by the Rev. George M. Cranston of the Clinton Avenue M. E Church The witnesses were Irena R. Cranston and Edith M. Swartout.

### Marks-Scudder.

John W. Marks and Mrs. Grace C. Scudder, both of this city, were married on Wednesday afternon at 4 o'clock in the Spring Street German Lutheran Church by the pastor, the Rev. A. Schmidtkonz. They were attended by Mr. and Mrs. Harry Miller

### Lamberson-Albertson.

Miss Eliza Anna Albertson yongest daughter of Mr. and Mrs. James W. Albertson of Marlborough, N. Y. and Wilbur D. Lamberson only son of William J. Lamberson of Jersey city, were quietly married at the parsonage of the Marlborough Methodist Episcopal Church Wednesday afternoon, Aug. 30, at 3:30 o'clock by the pastor, the Rev. Robert Knapp, the double ring service being used. They were attended by Miss Kathryn and Albert Albertson sister and brother of the the bride. Reginald Lawrence, an intimate friend of the groom motored the bridal party to Newburgh where they left on the 5:17 train for Jersey City where they will spend their honeymoon. Mr. and Mrs. Lamberson are both popular young people and have a host of friends who wish them a happy and prosperous married life. Mr. Lamberson is a prominent young man of Gardnertown.

### Quick Benediction.

"It's too hot for preaching," said the Hillville brother, "and I don't want to shock my coat for fear some o' you hard-shell sinners may think I'm a-goin' to knock the cussedness out o' you, an' make a break for the door, or tumble through the windows, so just jib on home peaceable, whilst we are a-singing of the hyma: 'There's a better time a-comin' by an' by!'"

### Had His Hands In.

Bill—"Well, do you think the doctor has helped you?" Jill, displaying an empty pocketbook: "Looks more as if he'd helped himself."

## DIED.

THOMPSON—In this city, Thursday, August 31, 1916 Anna Elizabeth Tongue, wife of John S. Thompson.

Funeral services will be held from the family residence, President's Place, Sunday at 3 p. m. Relatives and friends are invited. Interment in Montrepose Cemetery at convenience of family.

# RELIEF AT HOME

## What One Society Woman Does For Soldiers' Families.

## $10,000 RAISED FOR NEEDY.

**New Yorkers Organize to Prevent Hardships Among the Children and Wives of National Guardsmen While They Do Their Duty on the Border.**

At the first meeting of the executive committee of the newly formed active service auxiliary of the national guard of New York, held in the Seventy-first regiment armory recently, Mrs. Cornelius Vanderbilt, wife of Colonel Vanderbilt, was elected chairman, Mrs. John F. O'Ryan, wife of Major General O'Ryan, vice chairman, Nicholas Biddle treasurer and R. K. Forsyth executive secretary.

Under the plan of organization adopted there will be branch organizations

Photo by American Press Association.
MRS. CORNELIUS VANDERBILT.

at every armory in the state, with local committees made up of wives of officers

Mrs. Vanderbilt said she would see that $10,000 is raised for the immediate needs of the families of guardsmen who have gone to the border or are living in armories.

She was authorized by the committee to send out a call for a general conference of two representatives from every relief organization carrying on a similar work.

Fifty cases have been handled so far by the new organization. The majority of cases are of young wives with small children in need of food. Out of the fifty applicants only five were mothers whose sons had left them without means of support.

The picture shows Mrs. Vanderbilt distributing funds to needy families.

## NEW WEDDING RING.

**To Be Up to Date Your Ring Must Be Double.**

For the autumn bride there is a new sort of wedding ring. To the casual eye it appears to be just the ordinary gold circlet, heavy yet narrow, as fashionable wedding rings are now. An adroit twist of the fingers, however, and, behold, the ring becomes two rings, the rounded edges at the outer side and a flat surface within. On this flat surface the bridegroom may have engraved a secret inscription of sentiment, which nobody but the bride—and himself, of course—will ever be able to read unless some one discovers the trick of opening the ring The best wedding ring is of fourteen carat gold, heavy and solid and not too wide Very wide wedding rings have gone out of fashion, and the modish band is narrow and well rounded at the outer side. A ring of eighteen carat gold has a beautiful color, but will not wear as well as the fourteen carat ring, and, of course, a ring that is never removed from the hand is apt to have hard usage, to come into contact with surfaces that would scratch or dent any metal not very hard in liself.

### Fall Millinery.

The array of styles in all white hats, especially in satin, is astonishingly large. The present novelty, however, is the reappearance of medium and small shapes. Turbans are likewise represented. In these a new model with the brim arranged in five peaks is especially noteworthy. For early fall wear feather trimmings and ribbons share first honors. Pasted breast, bird, wing and quill effects are all represented. From present indications the early fall hats are to be subdued in color, with emphasis chiefly on black, a new chocolate shade of brown and the ever popular navy. Among the novelty shades are the new bordeaux red, a soft, dull gray and a deep purple.

### Latest Topcoats.

Separate coats are still quite full. Belts begin on the inside of the coat and appear outside at unexpected places, usually fastening in the front. It will be the usual rather than the unusual thing to find the strap buckle fastening instead of buttons. But when buttons are employed there seems to be no limit to the numbers. Cheruit is using alpaca for toppers, and when lined with an effective silk it makes a most attractive coat. This is to be used for between seasons, however.

### Effectual Warning.

Anxious Mother—"I wish you would speak to my son about smoking, bishop. Tell him he won't go to heaven if he persists in it." The Bishop—"My dear lady, that argument is out of date. I'll warn him that he won't get on the ball team."—Judge.


# A Saturday Showing Of Things You'll Need For Fall

**Kingston's Leading Store**
Will Open the
**Autumn Season**
With the most fetching showing of
**New Apparel For Women**
Many of The Fall Models in New Suits and Coats Have already arrived. It is surprising as well as very gratifying to note the many favorable comments on
**The NEW Garments**
Just Look Them Over.

*The Quality First Store*
**ROSE-GORMAN-ROSE INC.**
HERBERT CARL DRY GOODS CO. *Formerly*

**Pictorial Review Patterns**
You have tried the Rest, Now Use the Best.
**October Patterns**
and the
**Fall Fashion Book**
are on sale at our Pattern Counter.

## YOUR NEIGHBOR KNOWS IT—DO YOU?
# THE R-G-R-STORE LEADS IN QUALITY MERCHANDISE

*Dorothy Dodd* SHOES

## New Shoes of Quality At The R-G-R Store

**Distinctive Fall Fashions**
Women seeking exclusive styles are never disappointed in this store. We specialize on out-of-the ordinary footwear.
Many charming new creations now being shown.
Look in our windows.

**Ladies' Shoes**
**3.50, 4.00, 5.00, 7.50**

**In Children's Shoes**
THE BEST COSTS LESS!
Our Girls and Boys Shoes cost no more than unknown shoes. They have been the favorites of thrifty buyers who say that they wear the best. To continue in a favor all the time, they must be good.
Let us show you the fall models—Just in for Boys $1.75, $2.50, $3.00.
For Girls $1.50, $2.00 to $4.

**Boys' New Fall Wash Suits**
Made of good strong material, heavy weight for fall and winter wear. The new belted model with straight pants. Large assortment to pick from. Black and white check, tan with white collar and belt, blue and white stripe, tan and white stripe, blue with white collar and belt, plain white, plain blue and plain tan. Every suit is guaranteed fast color. All sizes 3 to 8 years **$1.25 to $2.97**

**Boys' Norfolk School Suits**
A wide variety of new styles. All sizes **$2.50 to $7.50**

## Suggestions from our Basement

5 LB. CLOTH SACK
**Best Granulated Sugar, 35c**
No mail or telephone orders
Delivered only with other goods.

KIRKMAN'S BORAX SOAP 3 for ... 10c
TOILET PAPER, 8 for ... 25c
25c BAKING OR MIXING BOWLS ... 10c
MASON'S CAN TOPS, 2c Each
CAN RUBBERS, 3 dozen for ... 25c

WEAR EVER ALUMINUM PRESERVING POTS
The largest display in the City.
2 quart size ... 69c
4 quart size ... 95c
6 quart size ... $1.20
8 quart size ... $1.49
10 quart size ... $1.97
12 quart size ... $2.47
14 quart size ... $2.98
16 quart size ... $3.48
20 quart size ... $4.47

DOUBLE ROASTING PANS Steel. Special at ... 25c
BROOMS, 39c Broom ... 25c

PERSERVING JARS, ¾ gal. Stone Preserve jar .. 49c
COMPLETE LINE OF BLUE WILLOW WARE, genuine Allerton ware.
BREAD BOXES Heavy tin .. 39c, 49c, 59c
THERMOS BOTTLE, pint size, regular $1.25, Special $1.00
TIME FOR TRANSPLANTING.
PAINTED FLOWER POTS All sizes 5c, 7c, 10c, 12c, 25c, 40c, 50c.
NEW LINE OF JARDINIERS, beautiful designs, all sizes ... 25c to $4.97
PRESERVING KETTLES L. & G. GREY ENAMEL The Best low priced ware
4 quart size ... 35c
8 quart size ... 45c
10 quart size ... 59c
12 quart size ... 89c
14 quart size ... 98c
16 quart size ... $1.29
20 quart size ... $1.39
30 quart size ... $1.50

## Underprice Specials For Saturday

12½c TOWELING—Unbleached, colored border, a linen toweling that softens and fulls up with use ... **11c**
10c BLEACHED HUCK TOWELS—Good size, hemmed, fast color border ... **7½c**
10c BLEACHED LONSDALE MUSLIN—Full 36 inches wide, limit 20 yds to one person ... **8¾c**
95c BLEACHED SHEET—Size 81x90, deep hem, seamless, made of extra strong and heavy muslin, a remarkable value ... **81c**
59c BLEACHED SHEET—72x90, deep hem, good grade of muslin ... **43c**
$2.98 WOOL FINISH BLANKET—Size 72x80, gray only, extra heavy and strong, feels like wool ... **2.19**
36 INCH CHALLIE—For comfort covering, light or dark ground, neat patterns, all fast colors ... **12½c**
25c BLEACHED TURKISH TOWELS—Hemmed, white or colored border, extra large and heavy ... **19c**
HEMSTITCHED TABLE CLOTH—Full bleached, 10-4 size, made of fine mercerized cloth ... **98c**
12½c BLEACHED PILLOW CASES—45x36, deep hem, bleached, free from dressing ... **11c**
25c WASH GOODS—36 and 40 in voiles in floral patterns ... **12½c**
MEN'S 19c FIBRE SILK HOSE—White, black and colors, all sizes ... **12½c**
LADIES' 35c BOOT SILK HOSE—Black, white and colors, all sizes ... **29c**
LADIES' $1.00 HAND BAGS—Gun metal and bright finished frames. Special at ... **83c**
BABCOCK CORYLOPSIS TAL CUM, regular 15c ... **12c**
25c CUTICURA SOAP—the genuine ... **19c**
12½c DRESS SHIELDS—All sizes, silk and nansook covered ... **8½c**
P. N. CORSETS—$1.00 value, all sizes, exceptional value ... **79c**
LADIES' 50c UNION SUITS—All sizes, low neck, no sleeves, tight or loose knee ... **37c**
MEN'S 10c INITIAL HANDKERCHIEFS—½ inch hem, all initials, 4 for 25c ... **7c**
$1.00 NEGLIGEE SHIRTS—Soft cuff, made of fast color, fine shirting, all sizes ... **79c**
MEN'S $1.00 PAJAMAS—Made of fast color percale, all sizes ... **79c**

## What Are You Doing For The Little Ones?

This has been a hard summer for the Youngsters. Trips out of the city, little vacations even ordinary recreation have been impossible. Because of parents' dread of the terrible epidemic many children have been and are still confined to their homes and surrounding yards. The R-G-R Store had these little ones in mind when it secured a large number of toys for the little tots. Toys are instructive, interesting, harmless and low in price. They go on Sale to-day.

## TEN CENT TOYS On Sale Here At 5c

Included in this assortment on display on the main floor are the following:

FLYING BIRDS, Every boy wants one ... **5c**
SPINNING TOPS, 10c kind ... **5c**
MERRY GO ROUND, Sets ... **5c**
SPINNING DISCS, 10c toy ... **5c**
DANCING BALLS, 10c toy ... **5c**
KUM BAC, It amuses everyone ... **5c**
BUBBLE PIPES, Every one wants one ... **5c**
10c HUMMERS, ... **5c**
DOUBLE BUBBLE, Pipes ... **5c**
GAME OF SCRAMBLE ... **5c**
HOUSE BUILDING, Sets ... **5c**
KALEIDOSCOPE, Fascinating ... **5c**
STAMP KRAFT BOOKS. 10c kind ... **5c**

MANY OTHER SIMILAR TOYS AND BOOKS—That will gladden the Hearts of The Youngsters. Bring These Home To Them.

# The End Of The Season Furniture Sale Offers Many Bargains

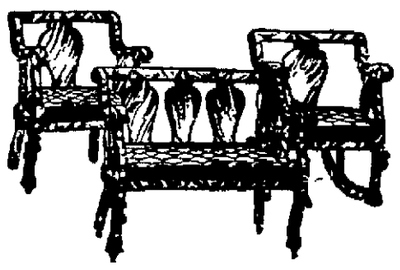

**Parlor Suits, 3 piece, Green Velour, $19.99**

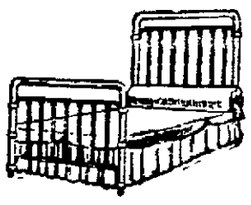

**Brass Beds continuous posts $18.98**

**Baby Carriages $15.98 and up**

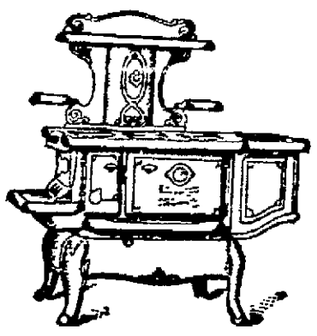

**Glenwood Ranges, $27.50 to $110.00**

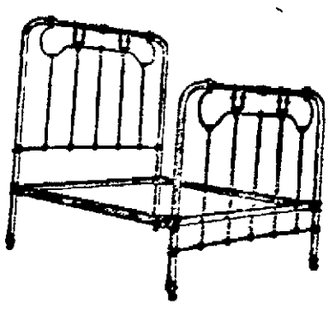

**White Enamel Beds, all sizes, $1.98 and up**


### Asters and Grapes.

A birthday celebration in a country cottage took place when the purple asters grew in profusion by the roadsides. The day called for a birthday cake, and for decorations for the table. The asters furnished the latter, and their lovely tint suggested the coloring for the cake. This was procured by the use of grape juice. The bottled juice was used, being added a little at a time to a beaten icing of white of egg and sugar. When the cake was put on the table it was surrounded by a wreath of asters.

### No Compromise.

Luke was weighted down with a pair of feet of a size remarkable even for a man of his color in the polychrome of human kind. As he was sitting one day engaged in the game of chance which has to do with cubes of bone with black dots upon their sides, Sam approached. In his preoccupation, Sam trod upon the foot of Luke and remained planted there. Luke turned upon him indignantly. "Git off'n dat foot," he commanded. "Git off. Git all de way off!"

### Keeps Them at Farming.

One of the jobs on the farm, which has had as much to do in creating the desire of the farmer boy to leave and go to the city, has been the chore of sawing wood. It is one job that seemed never to be ended. With the advent of the gasoline engine, the work of sawing the wood, not only for farm consumption but for commercial purposes, has been changed to one of great fascination, if not pleasure. In comparison with its former drudgery.—Popular Science Monthly.

### Are We Really Musical?

We institute music in our public schools and display our interest in it once a year—at graduation time. We see that our children take "music lessons" and judge the results likewise by their capacity, to play us occasionally a very nice little piece. Men, in particular—all potential singers, and very much needing to sing—look upon it as a slightly effeminate, or scarcely natural and manly thing to do. Music is, in short, too much our diversion and too little our salvation.—Atlantic.

### Many Ridiculous Beliefs.

It is true, of course, that a great many ridiculous beliefs prevalent among us are only half beliefs. The 13 superstition, for example, retains its vitality because of the large number of people who find themselves at various stages between the extremes of positive belief and positive disbelief with respect to it. Indeed, there is nothing more difficult than to determine the real attitude of the public mind toward prevalent popular delusions.

# Kingston Daily Freeman.

TERMS:

Per Annum in advance.....$5.00
Per Month ..... .42
Ten Cents Per Week.

Entered as Second-class matter at the post-office at Kingston, N. Y.

Published by Freeman Publishing Company, at 3-5 Broadway, Kingston, N. Y. Jay E. Klock, President; Alfred Duffen, Secretary and Treasurer. Addresses 3-5 Broadway, Kingston, N. Y. Louise M. Klock, Vice-President, 243 Albany Avenue Kingston, N. Y.

Member American Newspaper Publishers' Association.
Member New York Associated Dailies.
Official paper of Kingston City.
Official paper of Ulster County.

Please address all communications and make all money orders and checks payable to Freeman Publishing Company, 3-5 Broadway.

Telephone Calls:

New York Telephone—Main Office, Downtown, 1878. Uptown Office, 872.



THE KEYSTONE OF ADVERTISING IS SERVICE

CO-OPERATION AA SERVICE

Official recognition is accorded this publication for its Service and Co-operation to obtain RESULTS for its advertisers.

USE OF SYMBOL LICENSED BY ASSOCIATION NATIONAL ADVERTISERS

New Stock Exchange Building, Philadelphia


KINGSTON, N. Y., SEPT. 1, 1916.

In politics as in war it is some times considered good strategy to belittle the very things previously held to be most important. Something of that dubious expediency injected itself into the utterances of Judge Seabury at the outset of his campaign for the Governorship when he declared that he would "stand firmly against fads and so-called panaceas, which are often merely excuses for extravagance." Here is either a transformed Seabury or else Samuel has forgotten his place as a prophet in the councils of the Municipal Ownership League and his equal prominence in the single tax propaganda to say nothing of his standing as a Progressive and the recall doctrine of that party or kindred movements such as the Independence League, tenets of all of which are entitled to be listed among the fads which the candidate reads out of his present platform. "If elected I shall restore popular government at Albany" is another pledge which, in the light of experience with Messrs. Dix and Sulzer, the public will be slow to accept at the candidate's own appraisal. There can be no objection to Judge Seabury's having resigned from the bench to run for office. In that respect he resembles another prominent candidate for a more exalted office but the analogy begins and ends there. The jewel of consistency which sparkles so brightly in Judge Hughes's campaign armor is strangely missing from the shield which Judge Seabury so eloquently raises in his own behalf.

In a campaign whose early stages have been marked by bickerings among leaders of the party now in power in the Nation, it is a comfort to know that mere internal differences will not be permitted to interfere with the personal participation of Charles F. Murphy, leader of Tammany Hall, in the notification ceremonies at Shadow Lawn on Saturday. For a time following the Baltimore convention there was a fear that the gage of battle then flung down by President Wilson's convention champion and later Secretary of State might be take up by the Tammany contingent and a factional row split the ranks of the Democracy. But that is not Mr. Murphy's way. The Tammany chieftain is far too magnanimous for any retaliation of that sort. His political sagacity was able to see through that stage play in the convention and in time his acquiescence met with due reward. Occasional minor differences such as the New York postmastership and items of patronage cut little figure as against the mass of Federal plums of which a full share fell to Mr. Murphy's henchmen. A few little surface clashes may occur, but in the main an abiding confidence exists between the White House and Fourteenth st. est. And so Tammany Hall will have a special train on the morrow and a front seat for the ceremonies is assured for each and every stalwart brave in attendance.

Health Officer Emerson of New York has earned a high place in the Hall of Blame in his insistence that the serum obtained from the blood of residents of New York shall not be used by the State authorities to combat poliomyelitis outside the greater city. This attitude is quite on a par with other positions assumed by the health department of Manhattan, which, in the face of the epidemic, has manifested an incapacity remarkable even for the Mitchel administration. It is conceded that almost all of the infection that has taken such deadly toll up the State has come out of New York in the two months during which the disease has been raging. Yet when other communities quarantined against the admission of children from the plague-stricken districts, New York officialdom raised its voice in bitter criticism. During the past month the greater city has been forced to quarantine against the return of its own children who have become afflicted with the disease during their absence from the city. To say that there is incapacity somewhere in the health branch of the municipal administration is certainly putting it mildly. New York should be glad if its supply of serum could be used in some measure to curtail the ravages of the disease which its children spread so far and so effectively without hindrance from their home authorities.

## LITTLE LAUGHS.

"I earned a penny today, papa!" "Brave boy—and how? "Mother gave me ten, and I saved one!"—Puck.

"De man dat keeps his ear to de ground," said Uncle Eben, "natchelly has to be keerful and not to git tired o' listenin' an' go to sleep."—Washington Star.

"I'm building my political fences strong and high." "Don't get 'em so high that you can't hop over in a hurry, if necessary," cautioned the old campaigner.—Louisville Courier-Journal.

Hub—"The doctor says that if I keep on working at this pace after money, I shall be a wreck at forty-five." Wife—"Never mind, dear; by that time we shall be able to afford it."—Boston Transcript.

"Does your boy John know how to run the farm?" "Josh ain't supposed to bother with any triflin' detail like that," replied Farmer Corntossel. "Josh is the only one that knows how to run our new automobile."—Washington Star.

### The Same.

"Louis Barthou, the French statesman," said a consul of France, "is going to make a bitter war against alcohol after the war is finished.

"Barthou has sad facts and funny facts to show the ravages of alcohol in France. One of his funny facts is about a Breton peasant who was asked in a law cour:

"'What is your name, witness?'

"'Malguenac,' the peasant answered.

"'Your full name,' the judge said.

"'It's the same, your honor,' said Malguenac, 'full or sober.'"—Washington Star.

### A Chump.

The alfalfa delegate was paying his first visit to a city of any size. Standing along the sidewalk he chanced to see a sprinkling cart coming down the street and no sooner had he set eyes on the thing than he began to laugh like a boy at the minstrel show.

"Say, old pal," he remaked, hilariously punching a cop in the ribs, "don't that just beat all?"

"Don't what beat all?" responded the wondering cop, "What's the joke?"

"Just look at that fellow on that wagon," replied the alfalfa party, pointing to the sprinkler. "That darned camp won't have a drop of water left by the time he gets home!"—Philadelphia Telegraph.

### More His Mark.

A country visitor to London engaged a taxi driver to take him to see some of the sights. They inspected the Tower, Westminister Abbey, Petticoat Lane and the Marble Arch, among other places. After one halt, the "fare" paused beside the driver to light a cigarette, and remarked:

"I suppose you're pretty familiar with London. Do you know all the ins and outs?"

"I do," replied the taxi-man, adding meaningly, "specially the inns."—Answers.

### A Mistake.

General Funston was talking to a correspondent about the Mexican situation.

"I don't believe in swivel chair campaigning," he said. "Discretion will be left to the generals in the field. Signs that look hopeful to the man back home in the swivel chair may prove the reverse in the field itself.

"It's like the creditor who rang and asked if Mr. Spender was at home.

"'Yes sir. Walk right in, sir,' said the footman, cordially. 'Mr. Spender is at home, sir.'

"'Thank goodness,' said the creditor. 'I'm going to see my money at last.'

"'Oh, don't make that mistake, sir,' said the footman. 'If Mr. Spender had any money he wouldn't be at home.'"—Washington Star.

## MOMBACCUS HEIGHTS.

Mombaccus Heights, Aug. 31.—Miss Alice Green has gone to Minnewaska for the remainder of the season.

While Henry Smith, Mrs. Harry and Olive Smith were returning from a trip to Ellenville one day last week, a slight accident put their car out of commission for a time.

Justice L. Van Etten was called to a special meeting of the town board at Accord on Tuesday morning.

Mrs. Louise H. Starke and son of Flushing, L. I., and Miss Mary E. Van Etten were over Sunday guests at Leonard Van Etten's. Mrs. Starke is a sister of Mrs. Van Etten.

Mr. and Mrs. Charles Atwell and sons of Mountaindale, motored to this place and called on relatives Saturday.

Frank Green, Jr., and cousin Harry Green of Jersey City visited their aunt, Mrs. F. V. Smith and family on Sunday.

John and Harold Van Etten returned Tuesday, after spending a few days with their brother Robert and wife of Bloomington and friends at Flatbush.

We all extend our heartiest congratulations to our genial mail carrier on the arrival of a daughter at his home in Kerhonkson.

The summer boarders are leaving fast.

# EDUCATION FIRST; THEN ENFORCEMENT

By Telegraph to The Freeman.

Albany, Sept. 1.—Feeling that there are violations of the pure food laws, State Commissioner of Agriculture Charles S. Wilson has started what he characterizes as a compaign of education intended to make plain to all affected, the provisions of the pure food laws. It is the desire of Commissioner Wilson that grocers, manufacturers and all dealers in foodstuffs be made to understand thoroughly the requirements of existing statutes so that they may have every opportunity to comply with them, as he puts it.

The rigid enforcement, it is explained, is necessary for the protection of the consumer, but this rigid enforcement in some cases where the laws seem not to have been thoroughly understodd, has caused a feeling that there was persecution rather than an honest and careful effort to give protection against adulterated foodstuffs or those not complying with the provisions of the act.

A conference of the agents-in-charge in the five districts of the state was called by Commissioner Wilson and a thorough discussion of the proposed educational campaign was held with the result that pamphlets are being prepared by the state department of agriculture which are to be distributed in all cities by the agents of the agricultural department. A further effort to get the explanatory pamphlets before those interested will be made through the wholesale and retail associations, Commissioner Wilson points out.

In the event that meetings are arranged, preparations are under way whereby speakers to explain requirements and answer questions will be sent out by the agricultural department.

"It is hoped," says Commissioner Wilson," that through this educational campaign, there will be observance of the pure food laws without the feeling on the part of those affected that injustice is being done."

Attention is called by Commissioner Wilson that two important changes were made in the agricultural law by the legislature of 1916 relative to vinegar and milk. One eliminates the provision on solid requirements in vinegar; the other provided that if one can of milk in a lot is found to be below the standards, the agricultural department may take action against the vendor. The law formerly provided that a mixture of samples from all cans must be below the standards.

The five agents-in-charge of the five districts of the state are Romaine A. French, Rochester; C. J. Standart, Buffalo; C. E. Sackett, Utica; John Hilston, Cortland and Henry H. Kracke, New York.

During the administration of Dr. Fritz Reichtman, who for many years was state superintendent of weights and measures, the question of pure food violation, as regards shortage of weight, was widely investigated and many reforms were brought about. The state department of agriculture is now turning its attention to the adulteration probe with the intenetion of enforcing the law in that respect with the utmost rigidity.

## TWENTY AND TEN YEARS AGO.

September 1, 1896.—Barn of Samuel Satterlee, at The Corner, town of Shandaken, destroyed by fire.

William Hamilton had his arm broken and ankle sprained by falling from a wagon.

Death of Mrs. Elizabeth Reil, widow of James Reil, on Gage street, aged 76 years.

September 1, 1906.—Miss Sue Merritt, aged 60 years, and her nephew, William Merritt, aged 23 years, killed when wagon they were riding in was struck by Catskill Mountain Express on West Shore railroad at Marlborough.

Mrs. Henry Blankschan died at her home on Mary's avenue, aged 62 years.

Ling Jim's laundry on Broadway robbed.

## BLOOMINGTON.

Bloomington, Aug. 31.—Dr. McPartland of New York city came up on Sunday to see Mr. and Mrs. John Pangburn, as Mr. Pangburn is in poor health.

Mr. and Mrs. John Mullen and son, Clarence, of Kingston, called on Mrs. Charles Rickard on Tuesday evening.

Miss Ethel Relyea of New York city is spending a few days' vacation with her grandmother, Mrs. Mary Relyea, and aunt, Miss Florence.

The Ladies' Aid Society will hold a social and sale in the basement of the Bloomington Church on Wednesday evening, September 6. Young men from the Greenkill camp at Binnewater will furnish the entertainment. Ice cream, cake and other refreshments for sale. Also aprons and other articles. No children under 16 years allowed. If stormy, next fair evening. Come out and help the good cause along.

The leader of the Christian Endeavor for last Sunday was Miss Elvina Castor, and for Sunday evening will be Miss Edna Heiser. Topic, "The Consecration of Home Life." Acts 10:1-8, 17-24, 44-48. Consecration meeting.

Miss Irene Ennist is spending a few days with her parents at Whiteport, Mr. and Mrs. C. B. Ennist, and family.

Mrs. Catherine Niebergall of Rifton and daughter, Mrs. C. Houghtaling, of Kingston, spent Wednesday at their cottage here.

Mr. and Mrs. Peter A. Black, with friends, called at Jesse Deyo's of Rosendale Plains, on Tuesday evening.

### Rings on Boys' Trousers.

Small brass rings can be bought for three cents a dozen at any notion counter, and when sewed on the inside of boys' trousers save many a torn buttonhole, that being what most boys use for a hanger.


ARE YOU THINKING ABOUT YOUR

FALL SUIT AND OVERCOAT

Daily we are receiving shipments

Hart Schaffner & Marx Clothes

Our assortment is about complete.

Come in any time and see the new models Suits and Overcoats.

S. COHEN'S SONS

KINGSTON

Our assortment—Boys' Clothes—best ever

Treatment of Hernia

WITH

Horn's Standard Surgical Appliances

which take the highest rank for comfort in use

High-Grade Workmanship Best Materials Excellent Finish

We give the MECHANICAL TREATMENT of Hernia or Rupture our special attention. With 25 years' experience, and having at command this large and complete line of appliances, we are able to treat successfully many cases in which others have failed.

Consultation and fitting room absolutely private.
Booklet mailed on application.

CHAS. L. McBRIDE, Pharmacist

634 Broadway, Near O'Neil St. Phone 261

Moran Business School FAIR AND MAIN STREETS KINGSTON, N. Y.

Fall Term Opens September 5, 1916.

All Commercial Branches—Bookkeeping, Stenography, Touch Typewriting, English, Auditing, Accounting and Office Training.

Modern Business Methods. Experienced Teachers.

We have started hundreds on the road to success, and we can do for you what we have done for them.

SPECIAL OFFER.

To and including Sept. 5th.

Enroll on or before Sept. 5th and save $4 to $10, to be applied on tuition.

$4 to any student enrolling in Evening School for any special course. $5 to any student enrolling in Day School for either the Commercial or Shorthand Course. $10 to any student enrolling in Day School for the Combined Course.

Cut this ad out and mail it now while you have it in mind or present it at the school office on or before Sept. 5th.

Name .....

R. F. D. or Street .....

P. O. .....

Their record is proof of their worth. On the market twenty-nine years, and the first roofs laid are still tight and good today. They are fine in appearance, storm-proof and inexpensive.

For Sale by

C. P. ASHLEY, Kingston, N. Y.

Wines and Whiskeys of Finest Flavor

We have the largest stock of all the best known and reliable brands of select Whiskeys, Wines and Cordials to be found in Kingston. From rigid tests our goods stand first for aroma and flavor. They are the best to be had at any price. From all over Ulster, Delaware and Greene Counties come mail orders for our brands. These are filled promptly and shipped by return express. All of our goods carry with them the guarantee of absolute satisfaction, and our prices are fully 30 per cent lower than those of other dealers.

NEW YORK WINE & LIQUOR HOUSE

52 STRAND and 58 FERRY ST., KINGSTON, N. Y.


STATE OF NEW YORK, STATE ENGINEER AND SURVEYOR, ALBANY.

July 19, 1916.

SALE OF LAND.

Pursuant to a resolution of the Commissioners of the Land Office posted at a meeting held on the 20th day of June, 1916, and by virtue of power vested in me by law, I shall offer for sale, for cash, at public auction at the court house in the city of Kingston, county of Ulster, and state of New York, on Tuesday, the 12th day of September, 1916, at one o'clock in the afternoon of that day, all the title of the state of New York in the lands described as:

Ulster County, Kingston, City of, Clifton Park lots; map of lands of Daniel B. Stow; Clifton avenue, easterly side, lot 30; also known as Clifton avenue, lot 32—50 by 100 ft.—Harrington Earhart.

FRANK M. WILLIAMS,
State Engineer and Surveyor.


LIBERAL REWARD

For return of jewelry taken from residence 243 Albany avenue.

No questions asked.

Mrs. JAY E. KLOCK.

MASON'S BUILDING MATERIAL.

Sewer Pipes and Flues

BEAVER BOARD

Slate Surfaced Roofing

RICHARD TAPPEN

Greenkill Ave. and Sterling St.

SAFETY FIRST

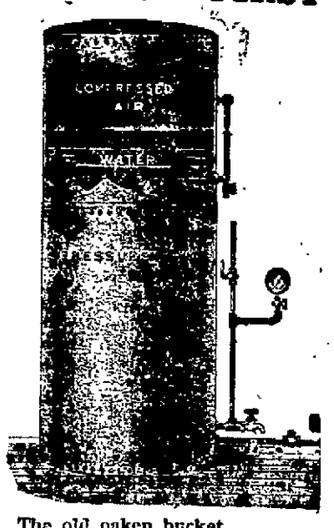


The old oaken bucket,
The germ covered bucket,
The fever bound bucket,
That hung in the well.
Or
The New Pressure System,
The pure water system,
The life-saving system,
The kind that we sell.

CANFIELD STOVE CO.

16-18 Strand, 35-37 Ferry St.
Rondout, N. Y.

REDUCED FARES

NEW YORK CENTRAL LINES

Toronto, Ont.

Special Excursion

August 31 and September 7

ROUND TRIP ALL RAIL . $12.90

ROUND TRIP RAIL AND STEAMER $11.85

Return limit September 7 and September 12, respectively.

Consult local ticket agents for time of trains and other information.

WE MAKE TEETH

To fit and give long and comfortable service. Teeth scientifically and perfectly made. We will save the teeth you have, if it is possible to do so; if not, we will give you the very best substitutes obtainable. Bridge, Crown and Plate Work of the highest class and reasonable prices.

DR. HILL

312 Wall St. Kingston N. Y.
Lady Attendant,
Phone 863

BUY

Ansco Cameras and Films and Cyko papers.

—AT—

Bedrick's Drug Store

## TOOTHSOME HOME PRODUCTS IN
# Lay's Saturday Sale

We cannot too strongly emphasize the goodness and convenience of our Braunschweiger Liverwurst Bologna (with or without) garlic) Wienerwurst, Frankfurters and Bologna (with or without garlic) for outing and picnicking parties. There is absolutely no waste to these products, and they are handy to cut up for sandwiches. The Frankfurters are delicious when broiled over a fire built in the woods. Cleanliness, purity and rich, appetizing flavor make these products all the more desirable. Try them.

**SPECIALS FOR SATURDAY**

Sugar Cured Corned Beef, lb.. 12c | Fresh Beef Liver, 2 lbs ... 25c | Pickled Pigs' Feet, 3 lbs.... 25c

PRIME BEEF.
Prime Rib Roast, lb ....22c, 24c
Beef Pot Roast, lb..18c, 20c, 22c

HOME DRESSED PORK.
Pork to Roast, lb.....20-22c
Pork Crops, lb.....20-22c

PLENTY OF HOME DRESSED VEAL.

OTHER SPECIALS.
Nice Lean Bacon, lb .....22c
Braunschweiger Liverwurst lb 18c
Garlic Bologna, lb .....18c
Ring Bologna, lb .....18c
Ham Bologna, lb .....18c
Wienerwurst, lb .....20c
Liverwurst, lb. ..... 10c

LAMB AT LOWEST MARKET PRICES.

**JACOB A. LAY**
121 Hasbrouck Ave — Free Auto Delivery — 'Phone 246



## QUALITY and QUANTITY AT
# Messinger's Saturday Sale

There is something better in market-keeping than the selling of great quantities o. meats. To sell the BEST QUALITY that can be bought for the price paid is the goal at which we have been driving. If we can do that well enough, we are satisfied to let the public determine the quantity of meats we shall sell. Two other points we follow in our service are PRICE and SERVICE. We want you to convince yourself here Saturday that these principles prevail at this market.

**SPECIALS FOR SATURDAY**

Spring Leg Lamb lb ..... 26c | Beef Roasts, lb. 22c and 24c | Whole Legs of Pork, lb.. 20c

PRIME BEEF.
Pot Roasts, lb .....20-22-24-26c
Stew Beef, lb .....12c
Chuck Steak, lb .....18c

HOME PORK.
Pork Chops, lb ..... 20c, 22c
Pork Roasts, lb ..... 20c, 22c

GENUINE SPRING LAMB.
Stewing Lamb, lb .....16c
Lamb Chops, lb .....30c

POULTRY.
Home Dressed Fowls, lb ....27c

Home Dressed Roasting Chickens, lb .....32c
Home Dressed Broilers, lb ..32c

MIXED SPECIALS.
2 lbs Beef Liver .....25c
Creamery Butter Prints, lb ..40c
Home Made Bolognas, lb ... 20c
Home Made Frankfurters, lb, 22c
3 Cans Peas for .....25c
All Kinds of Canned Goods, Catsup and Pickles.
We sell "Sunshine" Biscuits, etc.

**S. J. MESSINGER**
458 BROADWAY — 'PHONE 1514.



## HOLD DOWN THE FAMILY KEEP AT
# Planthaber's Saturday

The cost of the family keep is an important subject in nearly every home nowadays, and should be inquired about by the wife as well as the husband. Many a dollar is foolishly wasted in the purchase of groceries and meats that are dear at any price. Quality is lacking. Why not tie to a reliable market like ours? We would not have sell over our counters some of the commodities that make up certain of this city's food sales. We have a reputation at stake and try to guard it zealously. Our market is a busy spot because here qualities and price are always rigght.

**WEEK-END GROCERY SPECIALS**

Early June Peas, can ..... 7c
Fancy Sugar Corn, can ..... 7c
Small Cans Tomatoes, can ... 7c
Large Cans Tomatoes, can .. 10c
Large Cans Sauerkraut, can .. 8c
Fancy Stringless Beans, can .. 8c
All kinds of Campbell's Soups, 3 for ..... 25c
Campbell's Beans, 3 can .... 25c
Large Cans Pumpkins, 3 cans. 25c
Domestic Sardines, 7 cans ... 25c
Alaska Salmon, can .....10c
Mustard Sardines, can .....10c
California Peaches, 2 cans ... 25c
Fancy Pears, can ..... 10c

Shad Roe, can ..... 23c
B. T. Babbitt's Soap, cake ... 4c
Kirkman's Borax Soap, cake .. 4c
Naphtha, cake ..... 4c
Star Soap, cake ..... 4c
Lenox Soap, 8 cakes ..... 25c
Gold Dust, pkg. small ..... 4c
Naphtha Powder, pkg. small...4c
B. T. Babbitt's 1776 Powder, pkg., small ..... 4c
Light House Cleanser, can ... 4c
Kirkman's Scouring Powder, can, ..... 4c
B. T. Babbitt's Cleanser, can .. 4c
Bon Ami, cake ..... 8c
Sapolio, cake ..... 8c

**WEEK-END MEAT SPECIALS**

Corned Beef, 3 lbs ... 25c | Fine Stew Beef, 3 lbs... 25c | Beef Pot Roast lb..... 14c

TENDER BEEF.
Chuck Steak, lb. ..... 18c
Hamburg Steak, lb. ..... 16c
Stew Beef, lb. ..... 10c
Prime Rib Roast, lb. ..... 20c

LAMB.
Stew Lamb, lb. ..... 12c, 14c
Roast Lamb, lb. ..... 18c
Lamb Chops, large, lb. ..... 20c
Small Fore Quarter Lamb, lb..10c
Leg of Lamb, lb. ..... 24c

VEAL.
Stew Veal, lb. ..... 18c
Roast Veal, lb. ..... 20c
Veal Chops, lb. ..... 20c
Breast of Veal, lb. ..... 18c

OTHER SPECIALS.
Cal. Hams, lb. ..... 15c
Frankfurters, lb. ..... 18c
Bologna, lb. ..... 18c
Minced Ham, lb. ..... 18c
Spare Ribs, 4 lbs. ..... 25c

**GEORGE PLANTHABER**
TELEPHONE 1072 — UNION SHOP. — 30 EAST STRAND


THE PEOPLE OF THE STATE OF New York, by the Grace of God, Free and Independent.—To James M. Cartright, George F. Cartright, Olive McLean, Charles Cartright, Mattie E. Finger, Bertha Cartright, Martha A. Lewis.

You and each of you are hereby cited to show cause, at a surrogate's court to be held in and for the county of Ulster, at the surrogate's office in the city of Kingston, in said county, on the 11th day of September, next, at ten o'clock in the forenoon of that day, why the Last Will and Testament of Albert Cartright, late of the village of Saugerties, Ulster county, deceased, presented to said surrogate's court should not be admitted to probate as a Will of real and personal estate, in pursuance of the statute, on the petition of John F. Cartright and Albert Cartright, Jr., both of the village of Saugerties, N. Y., the Executors named therein.

In Testimony Whereof, we have caused the seal of said surrogate's court to be hereunto affixed. — Witness, Hon. Walter N. Gill, surrogate of our said county, at the city of Kingston, the 10th day of August, in the year of our Lord one thousand nine hundred and sixteen.

(L.S.) WALTER H. GILL,
Clerk of the Surrogate's Court.

NOTICE TO CREDITORS.—In pursuance of an order of Hon. Walter N. Gill, surrogate of Ulster county, notice is hereby given, according to law, to all persons having claims against Pauline Finn, late of the city of Kingston, county of Ulster, deceased, intestate, to present the same with the vouchers in support thereof, to the undersigned, Charles W. Finn, the administrator of the estate of said deceased, at No. 17 O'Neil street, in the said city of Kingston, N. Y., on or before the 7th day of February, 1917.

Dated, August 2nd, 1916.

CHARLES W. FINN,
Administrator.

Frederick Stephan, Jr., Attorney for Administrator, 21 Broadway, Kingston, N. Y.

### SAUGERTIES.

Saugerties, Sept. 1.—Mr. and Mrs. Willis Davis and sons of Livingston street are camping at Legg's Mills.

Mrs. Harry Valkenberg and two children returned to their home in Middletown, after a visit with her parents on John street.

Miss Olive Maxwell of John street is visiting in Liberty, N. Y.

Mrs. J. L. Disbrow of Market street is spending some time at her farm in West Saugerties.

Mrs. H. W. Brown and daughter of West Saugerties were Saugerties visitors on Wednesday.

The new cable for the concrete spreading machine, used on the street paving job, arrived yesterday. The work of spreading concrete was resumed today.

In anticipation of the freight embargo on the West Shore railroad, the motor trucks of the Martin Cantine Co., drew freight to the depot until a late hour last night.

Mr. and Mrs. William McGann of New York city are guests of Postmaster L. M. Kenney and wife of Washington avenue.

The Rev. J. H. Jones and wife have returned from spending their vacation in Palenville.

Morris Tepper and wife of Grodna, Russian Poland, are guests of his son, Z. Tepper, on Partition street.

Mrs. Joshua Snyder is a guest of her daughter, Mrs. C Strauss, on MacDonald street.

The Rev. J V Womple and family have returned from a vacation spent at Balston Lake

Mr. and Mrs. Emerick Lewis of Elm street are spending a few days at Asbury Park, N J.

GEN VON HINDENBURG.

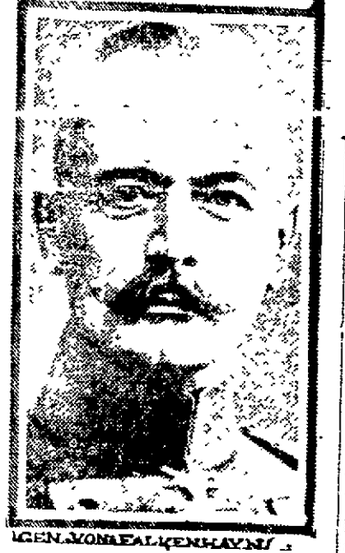

GEN. VON FALKENHAYN.

"HERO OF THE LAKES" IN FULL COMMAND OF THE GERMAN ARMY—VON FALKENHAYN TO BE GIVEN ANOTHER POST.

Above, Gen. von Hindenberg; below, Gen. von Falkenhayn.

According to dispatches from Germany, the Kaiser has removed Gen. Erich von Falkenhayn, chief of the German general staff, and has appointed Gen. von Hindenburg to his place. Gen. von Falkenhayn, it is said, will be given another post.

Gen. von Falkenhayn became chief of the general staff in December, 1914, when Gen. von Moltke resigned on the ground of ill health. He had been Prussian minister of war since the autumn of 1913, and at the time of his appointment was 53, the youngest chief of staff that Germany ever had. It is said both he and von Hindenburg were failures in peace time manoeuvers, and made their reputations only through active fighting.

Von Hindenburg, the new chief, established himself through his brilliant Russian campaigns. About four weeks ago it was reported he had been appointed commander of the entire eastern campaign.

### MODENA.

Modena, Aug. 31.—Mr. and Mrs. George Alsdorf and daughter, Gertrude, Mr. and Mrs. William Cole and Richard Cole motored to Shokan on Saturday last.

Mrs. Jansen of Newburgh has been spending a few days the past week with her daughter, Mrs. Charles Freer.

Mrs. Harry Leight entertained at her home on Friday afternoon and evening the Misses Helen Williamson, Evelyn Bernard, Lorraine Hart and Irene Sickler.

Miss Laura Alsdorf spent the week end with friends at Clintondale.

Walter Cole has returned after spending a few days with friends at Hurley.

Miss Lorraine Hart of Pine Plains, who has been spending a week with Mrs. Harry Leight, returned to her home on Thursday.

N. H. Yeager, Sr., and son, George, motored to Easton, Pa., the past week.

Mrs. Joseph Reynolds was a visitor in Poughkeepsie on Friday last.

The regular monthly meeting of the Philathea Class will be held at the home of Miss Evelyn Bernard on Saturday afternoon of this week.

The Rev. F. A. Hawley has been entertaining company from Wilkes-Barre, Pa., the past week.

A number from this place attended the fair at Middletown last week.

Mrs. Rulie was a shopper in Newburgh on Tuesday.

Andrew DuBois visited at the home of his parents, Mr. and Mrs. Joseph DuBois, on Sunday.

Mrs. G. C. Silkworth of Walden spent Sunday last at the home of her mother, Mrs. M. J. Bernard.

The regular monthly meeting of the Ladies' Aid Society was held at the home of Mrs. Joseph DuBois on Wednesday last.

Mr. and Mrs. Philip Baker of Newburgh are visiting at the home of their daughter, Mrs. Albert Terwilliger.

The topic for the Epworth League meeting Sunday evening will be "My Use of the Bible." Leader, Lewis Sickler.

### ALLIGERVILLE

Alligerville, Aug 3.—Mrs. Simon Hoar and Miss Emma Harnden of this place and Mrs. Rose Witter of Kingston are guests of Miss Jennie Hoar at Unadilla for a few days.

W F. Brooks is visiting friends and old scenes at Ashokan.

Mrs. Isaiah Vandemark and daughter, Ethel; Mrs. Simon Landers, V. B DeWitt and Frank Lawrence spent Tuesday at Mohonk Lake

D. Schoonmaker spent Wednesday in Kingston.

Miss Jennie Young has gone to Mohonk Lake for a few weeks

Miss Genevieve Cross of Kyserike has been visiting her grandmother, Mrs Mary K. Cross.

Mr. and Mrs V. B. Cross, Mr and Mrs. Frank Warren, Miss Elizabeth Cross attended the moving pictures in Kingston Tuesday evening

Miss Mary Schoonmaker called on friends in Kyserike on Wednesday.

The Rev. Frank Wolven, Alva Moore and Ray Diedrick spent Wednesday at Mononk Lake

Mrs Mary K. Cross and son, Virgil, and Mr and Mrs. Frank Warren motored to Ashokan Wednesday evening. Master Kenneth Warren, who has been spending some time with his grandmother, Mrs. Sara Warren, at that place, returned home with them.

V. B Cross, R. W. Van Wagonen, George W. Garrison, John Kloepffer and John Hendrickson motored to Poughkeepsie on Thursday to see the races

George W Garrison will, on Saturday, September 9, open a butcher shop and wishes the patronage of all his old patrons and friends.

The Domino Club has opened for the winter and nightly sessions are held. Any persons wishing to join can obtain full particulars by inquiring at the club room.

Mrs Millie Verhoof has returned from a visit at Ashokan.

James Lounsbery and family of Accord and Mrs. Marian Kearney of Kingston called at D. Schoonmaker's Wednesday evening

There will be service in the Reformed Church Sunday p. m.

### CLINTONDALE.

Clintondale, Aug. 31.—Mrs. Maggie Kniffin held an auction of household furniture on Saturday afternoon and will move to Poughkeepsie this week.

Miss Violet Gerald is entertaining a couple of girl friends at her home this week.

Mrs. D. W. Young and Deyo Hull of Monroe, N. Y., were in town Saturday.

Mr. and Mrs Zack DuBois, son and daughter of Newark, N. J., are visiting Mrs. DuBois's parents, Mr. and Mrs. John Hornbeck.

Mrs. Anna Parker of Brooklyn is stopping with her sister, Mrs. Maggie Kniffin.

Mr. and Mrs. Arthur Lozier of Brooklyn are visiting with Mr. and Mrs Edward F. Lozier at the Rest-A-While Cottage.

Mrs. Cora K Thomas of Brooklyn is spending some time with relatives in this place.

John J. Hull and Mrs. Harry Thompson are ill.

Mr. and Mrs. George H. Carpenter have returned from a visit at Asbury Park.

### PINE GROVE.

Pine Grove, Aug 31.—Mrs. Mary MacMillan and sister Edith has returned to Waterbury, Conn., after spending some time with their cousins, Ruth and Edythe Bratt.

William J. Carle, who has been spending a week's vacation at his uncle's, Edward Bishop and family, has returned to New York city.

William J. Carle and Mrs. Edward Bishop and daughter motored to Tannersville on Friday and visited the home of Renwick Dibbell and family.

Miss Edith Spring is visiting relatives at Catskill.

Mrs Libbie Vedder of Veteran and Mrs Robert Ludwig and children of New York, spent Tuesday at the home of Mrs. Edward Bishop.

William J. Carle and M. A. Bishop were guests of their cousins, Mrs. William Straube and Mrs. Collins Brown at Cementon on Saturday of last week.

Miss Edythe Bratt will return to Hackensack, N. J., on Thursday, after a two months' vacation at Pine Grove Farm.

Mrs. Myer Snyder entertained relatives from Hommelville on Sunday.

### ASHOKAN.

Ashokan, Aug. 31.—Rev. Mr. and Mrs. Fyfe are spending a two weeks vacation at Asbury Park, N. J. and expect to hear Billy Sunday preach while there.

Mrs. Bender and friend of Brooklyn are boarding at Mrs. Walter Bogart's.

Mrs. Lincoln Smith visited at Mrs. Anna Secor's Wednesday.

There will not be any meeting in the M. E. Church September 3 on account of the absence of Mr. Fyfe.

Mrs. Granville Wicks and son Floyd have returned home after an extended visit near Binghamton N. Y. The many friends of Floyd are glad to hear that he is much improved in health.

County Superintendent of Highways Loughran was up Tuesday looking over the roads.

Miss Olive Barclay and Hollis Moe spent an enjoyable day recently at Mrs. Elvah Bogart's.

Miss Clara Lennox of Kingston is visiting at Mrs. Clarence Moe's after an extended visit at Gloversville, N. Y., where she has been for her health.

The Ashokan correspondent begs to stake that he snake story of August 25 was not written by him and wishes the mistake rectified.

### ULSTER PARK.

Ulster Park, Sept. 1.—Wednesday morning Jonathan Van Aken of Port Ewen took the Willing Workers of Ulster Park to Lake Mohonk. The day being an ideal day was most enjoyably spent by Mrs. J. Schryver, Mrs. I. D. Churchwell, Mrs. C. Van Oostenbrugge, Mrs DeGraff, Mrs. H. Wood, Mrs. E. Gardiner, Mrs. E. Wheeler, Miss Anna Terpening, Mrs. Claude Ellison, Miss Julia Churchwell, Mrs. Josephine Terpening, the Misses Ruth and Reta Cole, Mrs. B. Trier, Mrs C. Cole, Mrs. W. Terpening, Mrs. M. Cole, Mrs. J. Osborn, Mrs. H. Ellsworth. The society was joined by C. Van Oostenbrugge and son Kenneth, who motored up in their car. The party returned home at 8 o'clock.

The Misses Hattie and Sadie Parsell spent Thursday in Kingston.

Kenneth Van Oostenbrugge motored to Woodlawn to spend Thursday with his friend, Ed Stelle.

The store of C. B. Everett will be closed all day Monday, September 4. (Labor Day).—Advertisement.


*Founded 1871* **VAN WAGENEN'S** *Phone 1500*

*Kingston's Foremost Store!*

*"A Special Weave for a Special Purpose"*

**MOTOR WEAVE**
Woolen
# Automobile Robes

*Just the Thing for These Chilly Nights and Days.*

Size 60x80 inches

These robes are specially constructed for automobile use, and to give real warmth and lasting durability.

Colors are—dark blue, maroon, olive green and brown.

These Motor Weave Robes are guaranteed unconditionally by the manufacturer to give satisfactory service for automobile use.

**Price $6.75**

# Cretonnes—

*Difficult to Compress Into One Headline!*

The Charm of the VanWagenen Upholstery Stores' Wide Variety of Colored Drapery Fabrics—

So much in vogue for room decorations, doors, windows, cushions, box coverings and numerous other uses these fabrics can be used for.

Our Special Attraction This Week!

Yard wide cretonnes in an abundance of colors and combinations; all are fast to washing. Specially priced, yard..... **25c**

## Canning and Preserving Needs Specially Priced

### "Sealfast" Lightening-style Jars—

Made of the best quality of glass that is ever put into fruit ars, strong, efficient "Lightening style" tops, best quality rubber rings.

Half Pints—Extra Special, dozen.....59c
Pints—Extra Special, dozen.....69c
Quarts—Extra Special, dozen.....79c
2 Quarts—Extra Special, dozen.....98c

### "Mason Jars"—

Made of annealed glass with genuine zinc tops and good rubber rings, Pints, dozen.....50
Quarts the dozen.....55c

### Jar Rings—

"Seals-em-All"—the best rubber ring on the market, fits regular Mason, E Z Seal, Double Safety and other jars, special the dozen..... **8c**

Lightening "Rings, special the dozen..... **8c**

### Jelly Glasses—

8 oz. size—complete with tight-fitting tin tops, special each ..... **2c**

2 oz. size—individual moulds or glasses, with tops, special each. **2c**

### Jar Tops—

Genuine zinc—with porcelain lining—special 2 for..... **5c**

### Preserving Kettles—

12 quart granite—fine quality of ware, worth today 60c, special.. **39c**

### Jelly Strainers—

Complete with cheese cloth bags—several styles that attach to the kettle, others to stand on table. special.....10c, 39c to **69c**


**Pleasant For the Attorney.**

It was in the criminal court, and in a trial where the attorney for the defense was well known to the judge who was trying the case. And the attorney for the defense wound up his plea thus:

"My client is no more a crook than I am."

"The attorney has told no more than the simple truth," said the judge. "The sentence of the court is that the prisoner at the bar serve ten years at hard labor."—St. Louis Star.

**An Extremist.**

They were discussing love and the extraordinary things which that powerful emotion compels otherwise sensible people to do. Mr. Simpkins was mentioned as an instance.

"An extreme case his is," said Robbins. "He is so much in love that he has become a postman, so he can get the girl's letters an hour or two earlier."—Exchange.

**Starting a Row.**

Dodson—No, my dear; it's no use talking. I shan't give up smoking until I'm dead. His Wife (bitterly)—What leads you to believe that you will give it up then?—London Telegraph.

**One Kind of a Woman.**

In one of the leading grocery stores a richly attired woman was overheard ordering a pound of tea. "The eighty cent kind," she reminded the clerk. "We want it good." She was turning away when she stopped suddenly and, attracting the attention of the clerk, pointed to a coffee can marked "Seventeen cents a pound." "Just give me a quarter of a pound of that, please," she said. "My husband is the only one in the family who uses coffee."—Boston Traveler.

**The Sinews of War.**

On the occasion of the annual encampment of a body of militia one of the soldiers, a clerk who lived well at home, was experiencing much difficulty in disposing of his rations. A fellow sufferer near by was watching with no little amusement the first soldier's attempts to Fletcherize a piece of meat. "Any trouble, Tom?" asked the second soldier sarcastically.

"None in particular," was the response. Then after a sullen survey of the bit of beef he held in his hand, the amateur fighter observed:

"Bill, I now fully realize what people mean when they speak of the sinews of war."

The Day After Mother Bought That Wonderful Old Colonial Chair Was Relegated to the Attic—By Fontaine Fox.

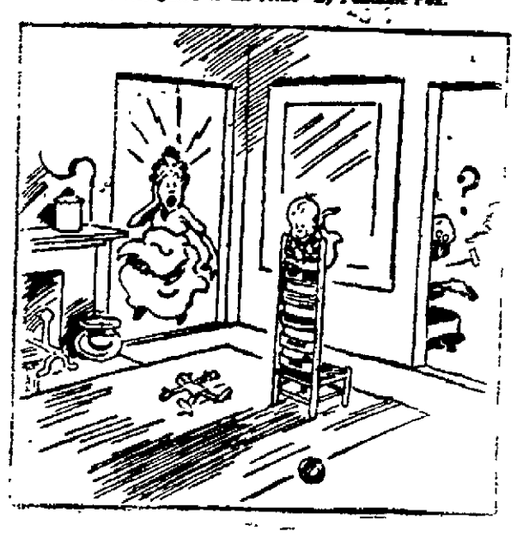

## Speaking of Antique Furniture

We are anxious to have you know that we have been making a specialty of doing over pieces of that character for the last 33 years.

### Refinishing, Reupholstering, Repairing

—the Three R's—(let's hope they will not defeat our ambitions as they did those of a certain political candidate years ago) are branches of this business in which we recognize no superior. We maintain our own completely equipped shop and employ only the most skilled workmen—men who are specialists in their line.

Also we have some real old antique Davenports to sell, covered in beautiful reproductions of antique furniture. Step in and see them.

**GREGORY & CO.**


## "CAP" ANSON BOWS TO MANAGER LEE FOHL

VETERAN SAYS INDIAN LEADER KNOWS PITCHERS.

"What I like about Fohl," says Cap Anson, "is that he is not afraid to call upon a young pitcher. When I sized up the Cleveland pitching staff at the start of the season I did not think my friend Jim Dunn had a chance, but I was fooled by Fohl, who has made winning pitchers out of Coveleskie, Bagby and Klepfer.

"But think of what he did a few days ago. There he was up against the leaders of the league. The game decided the possession of first place and he had the nerve to send a kid, this boy Gould, to the hill against such a crack pitcher as Fisher. And he came through, which makes me take off my hat to Mr. Lee Fohl."


# LAST DAY SATURDAY!

OF

# H. MARBLESTONE'S

## Kuppenheimer and United Clothes

MEN'S AND YOUNG MEN'S

# SUIT SALE

This Is Your Last Chance to Get Suits at These Prices

| $18.50 Kuppenheimer Suits | $20.00 Kuppenheimer Suits | $22.50 Kuppenheimer Suits | $25.00 Kuppenheimer Suits |
|---|---|---|---|
| **$15.00** | **$15.00** | **$15.00** | |
| $13.85 United Suits **$10.00** | $15.00 United Suits **$10.00** | $16.50 United Suits **$10.00** | |

This Sale Ends Saturday Night, September 2d, at 10:30

**Corner Wall, North Front and Fair St., Kingston, N. Y.**



# BROADWAY AERODROME

**Week of Aug. 28---Sept. 2**

## JACK VAN'S MUSICAL COMPANY

3--Reels of Motion Pictures—3

**Entire Change of Program Monday, Wednesday and Friday**

**Dancing Contest Thursday Night**
**Amateur Contest Friday Night**

Two Shows Every Night, 7:30 and 9:00 o'clock.

**Admission 10c, 15c** **Reserved Seats 20c**


## BENNY KAUFF IS SPORTSMAN

New York Giant's Star Centerfielder Is Always Quiet and Gentlemanly—Fans Like Him.

Benny Kauff has already established himself as one of the most likable players that ever wore a white uniform at the Polo grounds, says a New York writer. There are many good reasons why Kauff deserves his popularity.

In a recent game Demaree walked Kauff twice in the early innings and then fanned him in the sixth on three pitched balls. Benny took his wallop at the first two. Demaree curved over the third one, and before Klem had finished the Delsarte movement he

Benny Kauff.

uses to designate a third strike Kauff was on his way to the bench, stepping along briskly with his bat on his shoulder.

Benny knew Demaree had slipped a good one over, and he took it as a break in the game. Instead of trying to alibi himself before 10,000 fans he "about faced" and marched on about his business. He did not tap the plate with vengeful force, nor did he stop to cast an ominous look at the umpire, thereby conveying the impression that he had been cheated.

"The old boy just fanned me clean," Kauff's attitude seemed to say. "I didn't think he would put the third one over, but he crossed me and slipped it." He fanned Benny Kauff, but every time Benny Kauff fans he will have two hits up against the pitcher. He fanned me, that's all."

## MANY HITS WITHOUT SCORING

Pirates Made Three Triples, a Single, and Two Passes Without Counting a Run.

"Is it possible," asks a Joliet, Ill., fan, "for a team to make three triples, a single, and get two bases on balls in one inning and then fail to score a run?"

Not only is it possible, but such an incident actually happened back in 1892.

The Pirates were playing the Cubs in Pittsburgh, with Pittsburgh at bat. The first three Pirates tripled. Two died trying to stretch their drives to homers. Then came the two passes, filling the bases. The next batter drove the ball along the third base line. It hit the Pirate runner coming in and he was out under the "hit-by-batted-ball" rule. The batter, however, officially was credited with a single.

## BASEBALL STORIES

That Brooklyn team is cracking, just like the Sphinx.

* * *

Those Browns are certainly going at a furious pace.

* * *

The Browns are the best stealing team in the country.

* * *

"Ping" Bodie is leading the Pacific Coast league in batting.

* * *

The Pittsburgh club is scouting the bushes for recruits this year.

* * *

Montreal has made a rapid climb in the International league race.

* * *

The Kansas City Blues are showing surprising strength this season.

* * *

Eddie Rousch is playing a grand game in the outfield for the Reds.

* * *

Ray Schalk is always present when it comes to using the gray matter.

* * *

The Binghamton New York State league champions seem to be all set to repeat this season.

* * *

Worcester and Springfield are putting up a hot battle for the Eastern league batting honors.

* * *

Connie Mack used to be a steeplejack in the American league, but now he is a cellar digger.

* * *

"Baseball Has Iron Men," a headline screams. Most of the iron usually is found just above the neck.

* * *

With the addition of Frank Schulte and "Bill" Fischer the Pirates have been greatly strengthened.

* * *

"Phil" Ball, president of the Browns, has offered a bonus of $5,000 to his team if it wins the pennant.

* * *

Hughey Jennings wishes to deny the report that he has ordered a luxurious divan for Ty Cobb's understudies.

* * *

"Larry" Lajoie is playing a good game at second for the Mackmen, but he cannot win games all alone.

* * *

"Dode" Paskert, fleet outfielder of the Phillies, is climbing steadily in the National league batting averages.

* * *

"Charley" Pick, of the Athletics, is an infielder, but is playing a splendid game in the outfield for the Macks.

* * *

Being shifted from the down-trodden Athletics to the Yanks seems to have given Rube Oldring a new lease of life.

* * *

Nick Altrock has a partner in entertaining the fans in Sawyer. The new man is as good as the veteran Nick in every way.

* * *

Major league base stealers will have an excellent chance to overtake Ty Cobb—if Ty makes good his threat to retire from the game.

* * *

Little John Lavan, the diminutive shortstop of the Browns, has been doing some great work since the team started on its uphill fight.

* * *

In the olden days a ball player was wont to get a bum mitt. Now he suffers a lacerated hand. Which shows how the game is going to the dogs.


# 1000 lbs. LEAN STEW BEEF at 8c lb.

# Special at Lasher's FOR SATURDAY

**No. 616 BROADWAY**

**Prime Western Steer Beef**

**100 Fresh Killed Chickens** direct from the farm, **at 25c lb.**

| | |
|---|---|
| Best Hamburger Steak, 16c | Fresh Beef Hearts, lb. 8c |
| Best Chuck Steak, lb. - 16c | Home Made Bologna, lb. 12½c |
| Best Chuck Roast Beef, lb. 16c | Armour's Star Frankfurters, lb. 18c |
| Best Pot Roast, 14-16-18-20c | Fore Q'r Spring Lamb, 12½c |
| Prime Rib Roast Beef, lb. 18c | Pork Chops, lb. - - 20c |
| Best Cal. Hams, lb. - 15c | Pork Roast, lb. - - 20c |
| Best Skinback Hams, half or whole, lb. 20c | Shoulder Veal Chops, lb. 16c |
| Lamb Chops, - - - 18c | Roast Veal, lb. - - - 16c |
| Stew Lamb, lb. - - - 10c | Veal Stew, lb. - - - 16c |
| Fine Corn Beef - - 10c | Sweet Pickles, doz. - 5c |
| Fresh Beef Liver, lb. - 12½c | Can Peas, 4 cans - - 25c |
| Brick Butter, lb. - - 33c | Can Corn, 4 cans - - 25c |
| | Large Basket Tomatoes 25c |

Tel. 774 **P. A. LASHER** Free Delivery



# Premier Food Values at Shader's Saturday Sale

Hundreds of thrifty home, boarding-house and hotel keepers take advantage of the price-lowering at our Saturday sales, for they are the firmly established economy events known by about every head of a family in Kingston. This week we wish to call particular attention to our splendid Teas, Coffees, Spices and Butter. Finer qualities you'll not find anywhere, and the prices at which they are offered should create a brisk demand for them. Our meat offerings, too, are far above the ordinary and well worthy careful investigation.

SATURDAY PROVISION SPECIALS

**Fancy Table Butter, lb ..... 34c** | **Best Creamery Butter, lb ..... 36c** | **10 lbs. Granulat'd Sugar, Saturday, 75c**

| | |
|---|---|
| Sweet Potatoes, pk ..... 30c | Jello and Tryphosa, 3 pkgs. . 25c |
| 5 lb. Pail Jelly ..... 25c | Extra Fancy Tea, lb. . . . 35c |
| Quart Mason Jar Jam ..... 23c | Extra Fancy Coffee, lb. . . 25c |
| Extra Fancy Salmon, can ..... 10, 15c, 17c | Lemon and Vanilla Extracts, 3 bottles . . . . . 25c |
| Magic Yeast, pkg. ..... 4c | Tuna Fish, can ..... 15c, 23c |
| Hires Root Beer Extract, bot. . 15c | SHADER'S BEST BORAX SOAP, 7 cks. . . . . 25c |
| Paroxax, lb. pkg. ..... 10c | 7 cks. Lenox Soap ..... 25c |
| Baker's Cocoa, can ..... 20c | 6 Star oSap ..... 25c |
| Qt. Mason Can Dove Cocoa . 25c | 7 Rolls Toilet Paper ..... 25c |
| Mason Jars, qts., 85c doz; pints., dozen ..... 50c | 8 Boxs Matches ..... 25c |
| E. Z. Seal Jars, qts., 60c dozen; pints, dozen ..... 55c | 4 lbs. Fancy Head Rice ..... 25c |
| | Davis's Baking Powder, lb. . . 17c |

SATURDAY MEAT SPECIALS

**Prime Chuck Steak, lb ..... 18c** | **Prime Chuck for Roasting, lb ..... 18c** | **Fancy Stewing Beef, lb ..... 10c**

| | |
|---|---|
| Prime Rib Roast, lb ..... 20-22c | Beast of Veal, lb ..... 20c |
| Fresh Cut Hamburg Steak, lb. . 20c | Veal Chops, lb ..... 24c |
| Corned Beef, lean, lb ..... 10c | Roast Veal, lb ..... 21c |
| Best Cuts Sirloin Steak, lb ... 26c | California Hams, lb. ..... 15c |
| Top Round Steak, lb ..... 26c | Armour's Regular Hams, lb . . 20c |
| Pork to Roast, lb. ..... 22c | Thompson's Regular Hams, lb. 21c |
| Pork Chops, lb. ..... 22c | Thompson's Bacon by Strip, lb. 23c |
| Stew Lamb, lb ..... 18c | |
| Lamb Chops, lb ..... 24c | HOME MADE FRANKFURTERS AND BOLOGNA. |
| Stew Veal, lb ..... 20c | |

**44 E. STRAND VIRGIL SHADER 'Phone 626-W**



**Do Your Shopping at**

FREE DELIVERY **TURCK'S** 109 CEDAR ST. PHONE 632-J

**Special Low Prices For Saturday**

**Fancy China Cup and Saucer given away Free with 1 lb. high grade Coffee - - - - - - 30c**
**Fancy White Potatoes - 28c pk.**
**Sweet Potatoes, peck - - - 30c**
**Ripe Home Grown Tomatoes, 5c qt.**
**Large Bananas, 17 for - - 25c**
**Strictly Fresh Eggs - - 36c doz.**
**Bread has not raised. Buy Freihofer's 2 lb. Loaf for 10c, fresh daily. You will use no other.**
**Fresh Table Butter - - 32c lb.**

| | |
|---|---|
| All makes of Standard Soaps, 6 for 25c | Kellogg's, 9c pkg.; 3 pkgs. ..... 25c |
| Can Corn and Peas ..... 8c can | Large Bottle Stuffed Olives ..... 8c |
| Compound Lard ..... 14c lb | Cream Corn Starch, pkg. ..... 8c |
| Star, Clover and Magnolia Milk, 12c can | Shaker Salt ..... 8c pkg |
| Best Cheese ..... 22c lb | Tryphosa, 9c pkg or 3 pkgs ..... 25c |
| Washington Baking Powder . . 5c lb | Large Spanish Onions..... 4c each |
| | Pop's Starch ..... 5c pkg |



WHY NOT BUY A **U. S. Separator** *FIRST* since *you will* surely buy one IN THE END?

The Separator that won the World's Record for skimming, in 50 consecutive tests, extending over 30 days, with the milk of 10 different breeds of cows. The U. S. won the only *Grand Prize*, Seattle, 1909.

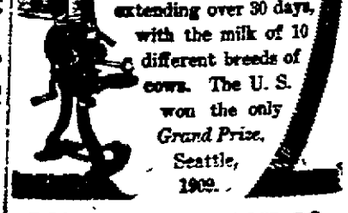

**CANFIELD SUPPLY CO.**

Wholesale dealers in supplies for Plumbing, Heating, Tinning, Engineers, Poultry and Farm Machinery 16-18 Strand & 35-37 Fair Street, Kingston, N. Y.

(The Big Downtown Store.)


ADVERTISERS ESTIMATE THE VALUE BY THE CIRCULATION. And The Freeman has a circulation double that of all other Kingston dailies combined.

**Got One, Anyhow.**

The accused was a beautiful woman. Under the circumstances her examination was purely a matter of form; still legal formalities had to be observed.

"I understand," said the detective, "that during the absence of your husband you shot a burglar?"

"I did," the beautiful lady admitted.

"What became of him?"

"Why, the other burglar took him away."

"Which other burglar?"

"The one I shot at."—New York Times.

**The Key.**

Miss So-and-so was about sixty years old and still teaching school. It came about that her class had to be vaccinated according to law. They made a terrible fuss about it.

"Oh, pshaw," said Miss So-and-so to them, "that's nothing. Why, I've been vaccinated twenty-one times."

"Is that once every seven years, Miss So-and-so?" asked James from the front row eagerly.

And then the class began to figure with their fingers in the air.—New York Post.

**To Remove Tar.**

Tar may be removed from the hands by rubbing with the outside of fresh orange or lemon peel and drying immediately. The volatile oils dissolve tar so that it can be rubbed off.

**Wise Words.**

There is so much good in the worst of us, so much bad in the best of us, that a co-operation by some of us should be big enough for the rest of us.

# Last Half-Holiday

## Saturday!

## General Clean-Up Of The Season!

This Saturday ends our half-holidays for this season, and we take this opportunity of thanking the public for standing by us during this progressive movement, thereby making it a wonderful success.

We have sold out so clean during these summer months that we can offer you only broken lots of reliable merchandise in the majority of instances too small a quantity to advertise.

### Broken Assortment of These

Corsets, 39c

Wash Dresses, $2.98

Auto Caps, 39c and 69c

Dress Linens, 59c

Silk Waists, $1.98, 2.98, 3.98

Chair Cushions, 39c

White Waistings, 25c

Lingerie Waists, 59c

Lace Curtains

### Bed Spread Special

Another small lot of those fine crochet Bed Spreads, full size 78x86 inches, good weight, special Friday and Saturday,

$1.25

G. A. HART CO.
KINGSTON, N.Y.



## Announcement of Removal

MARKS JACOBS, Merchant Tailor

Has removed to 6 Broadway, First National Bank Building. Phone 329-J

SUITS $25.00 AND UP



# Children Love Them!

## TEICHLER'S DELICIOUS CAKES

SPANISH FRUIT MEPHISTO SNOW WHITE
SUN GOLD and SPONGE CAKE

Especially when they're hungry, and you know the kiddies are hungry most of the time. Mothers need never fear letting children eat their fill of our cakes, they are the quintessence of wholesomeness. Grown-ups, too, will find these cakes baked and flavored to their liking. At your grocer's or from our deliveries.

SOMETHING NEW—OUR DAINTY FRENCH POUND CAKES—BETTER TRY THEM

G. W. TEICHLER

474 Broadway, Opp. Armory Telephone 1024-W



# LAST CHANCE

TO BUY THE LOW SHOES THAT ARE IN SALE

SALE PRICES PREVAIL TILL SATURDAY NIGHT AT CLOSE OF STORE

SOME GOOD STRAW HATS LEFT AT 89 CENTS

Fall Styles Are Arriving Daily in Shoes and Hats

C. S. WOOD 297-299 WALL ST.


# STREET GOSSIP ABOUT TOWN

Yes there are many men who think they know more about running other people's business than the people themselves—but they are not making such a startling success with their own affairs.

The running away of an automobile owned by a physician's daughter, the machine crashing into a plate glass front, led a downtown wag to remark that the daughter was only trying to follow in father's footsteps in breaking up "panes."

Yes we have noticed it—Have you ever walked along the city streets when suddenly across your vision appeared two charming young women, both wearing short skirts and dressed in the same style, and while you were wondering who they were they turned and you saw it was mother and daughter out for a walk? Ask Old Subscriber.

The fact is with the present styles its hard to pick out the hens from the broilers says Constant Reader.

Poughkeepsie Eagle-News in commenting on the infantile paralysis situation in that city states that practically all of the cases, with the exception of those who died, are over their illness.

Villa reported dead—This does not mean that the man Wilson wanted captured, and later changed his mind on the subject, is the one reported dead again. Far from it. We merely call attention to the mouse at our house who we have labeled Villa because we found it impossible to trap him. The woman folks called our attention to the fact that we had received a visitation from a family of mice, and they set traps for them and caught the parents and three of the children. The fourth child refused to be caught, however, and finally we were urged to take a hand in the game. We waited until yesterday when the women folks were away for the day, and then we proceeded to a nearby store and purchased a wire trap, the kind that catches Mr. Mouse alive. We then proceeded homeward and with bated breath baited the trap, and then retired to await results. In order to give the trap a thorough trial we decided to take a nap so that Villa would not hear us moving about the house. We were soundly sleeping when we were awakened by the return of the women folks. We said nothing about our attempt to catch Villa and when the women started to get supper they found the new cage and—two Villas in it. You could knock us down with a feather. We had been taking the word of the women that there was only one Villa and here we had caught two. We placed the Villas in a pail of water, later reset the trap, and this morning when we arose we found we had caught Villa again. We have again reset the trap and we are now wondering if we really caught Villa, or if like in Mexico we have reported Villa dead three times, and have killed but another mouse while Villa is still at large. Later returns will tell the story.

The police-firemen game—It was Albrecht when the Daun broke White and Kuehn on September 13, the day of the big game, and the fact that Weber Canfield Wood not cause us to Welch or Egnor the fact that it Mains many a Walker when the pitchers start to pitch. The firemen will carry a Clipp on their shoulder and you can bet it will be some game.

From what we read we understand that the city fathers at the next meeting will take up the subject of traffic law revision, and in the meantime we would respectfully suggest that it would not be at all a bad idea to enforce strictly the laws on that subject already on the books.

### WEST SAUGERTIES.

West Saugerties, Aug. 31.—Mrs. Whitbeck of West Coxsackie called on Mrs. Luella Doyle on Wednesday of last week.

Mrs. Elsie Engleman called on her aunt, Mrs. S. P. Cole, on Wednesday afternoon.

The Rev. and Mrs. Norris called on Mrs. Luella Doyle and Mr. and Mrs. Fox on Saturday.

Hazel Rightmyer and a friend of Schenectady spent last week here calling on friends and relatives.

Will Hoff and family and Clare Becker and wife spent Sunday with their parents, Daniel Becker and wife.

Abraham Hommel has returned home from Schenectady where he was the guest of his son, Oscar.

Mr. and Mrs. James Freese and their son, Arthur, of Fish Creek, who used to be residents of this place, called on relatives here on Sunday.

The funeral of Joshua Snyder was held in the Blue Mountain Church on Saturday forenoon. Interment at the adjoining cemetery. He was sick only a few days and is survived by four daughters and three sons.

Mr. and Mrs. George Cummins of Bridgeport, Conn., who were here to attend the funeral of Mrs. Cummins's father, Joshua Snyder, are detained in Saugerties by the illness of Mrs. Cummins who was in ill health when she came.

Mr. and Mrs. George Wood were entertained at the home of Burton Winchell on Monday evening.

Mrs. Luella Doyle, who has been staying with Mrs. S. P. Cole for the past six weeks, has returned to her own home on the Palenville road. She is greatly improved in health although not able to walk yet.

Myra Cushing of Connecticut is the guest of O. L. Carn and wife.

David Schoonmaker and family have moved to Saugerties, where he has obtained work.

Mrs. Whitbeck of Coxsackie has been engaged by Mrs. Luella Doyle to stay through the winter with her.

Mrs. Elsie Engelman has returned to Saugerties after spending her vacation here.

### Cooking Rice.

Rice has a finer flavor if it is washed in hot water instead of cold before cooking.

# FOR THE INFORMATION OF THE PUBLIC:

## *The Railroads' statement of their position on the threatened strike, as presented to the President of the United States*

A strike on all the railroads of the country has been called by the Train Brotherhoods for 7 o'clock Monday morning, September 4.

**This strike was ordered from Washington while the President of the United States was making every effort to avert the disaster.**

## The Final Railroad Proposal

The final proposal made by the railroads for a peaceful settlement of the controversy, but which was rejected by the brotherhoods, was as follows:

(a) The railroads will, effective September 1, 1916, keep the time of all men represented in this movement, upon an 8 hour basis and by separate account, monthly, with each man, maintain a record of the difference between the money actually earned by him on the present basis and the amount that would have been earned upon an 8 hour basis—overtime on each basis to be computed pro rata.

The amounts so shown will be subject to the decision of the Commission, provided for in Paragraph (c) of this memorandum and payable in money, as may be directed by said Commission in its findings and decision.

(b) The Interstate Commerce Commission to supervise the keeping of these accounts and report the increased cost of the 8 hour basis, after such period of actual experience as their judgment approves or the President may fix, not, however, less than three months.

(c) In view of the far-reaching consequences of the declaration made by the President, accepting the 8 hour day, not only upon the railroads and the classes of labor involved directly in this controversy, but to the public and upon all industry, it seems plain that before the existing conditions are changed, **the whole subject in so far as it affects the railroads and their employees, should be investigated and determined by a Commission to be appointed by the President,** of such standing as to compel attention and respect to its findings. The judgment of such a Commission would be a helpful basis for adjustments with labor and such legislation as intelligent public opinion, so informed, might demand.

## Statement of Executives to the President

**In submitting this proposal to the President, the fifty railroad executives called to Washington and representing all the great arteries of traffic, made this statement to him of their convictions:**

The demands in this controversy have not been presented, in our judgment, for the purpose of fixing a definite daily period of labor, nor a reduction in the existing hours of labor or change in methods of operation, **but for the real purpose of accomplishing an increase in wages of approximately One Hundred Million Dollars** per annum, or 35 per cent. for the men in railroad freight train and yard service represented by the labor organizations in this matter.

After careful examination of the facts and patient and continuous consultation with the Conference Committee of Managers, and among ourselves, we have reached a clear understanding of the magnitude of the questions, and of the serious consequences to the railroads and to the public, involved in the decision of them.

### Trustees for the Public

As trustees for the public served by our lines and for the great mass of the less powerful employees (not less than 80 per cent. of the whole number) interested in the railroad wage fund—as trustees also for the millions of people that have invested their savings and capital in the bonds and stock of these properties, and who through the saving banks, trust companies and insurance companies, are vitally interested to the extent of millions of dollars, in the integrity and solvency of the railroads of the country, **we cannot in conscience surrender without a hearing, the principle involved,** nor undertake to transfer the enormous cost that will result to the transportation of the commerce of the country.

The eight-hour day without punitive overtime involves an annual increase, approximately, in the aggregate of Sixty Millions of Dollars, and an increase of more than 20 per cent. in the pay of the men, already the most highly paid in the transportation service.

The ultimate cost to the railroads of an admission in this manner of the principle under contention cannot now be estimated; the effect upon the efficiency of the transportation of the country now already under severe test under the tide of business now moving, and at a time when more, instead of less, effort is required for the public welfare, would be harmful beyond calculation.

**The widespread effect upon the industries of the country as a whole is beyond measure or appraisement** at this time, and we agree with the insistent and widespread public concern over the gravity of the situation and the consequences of a surrender by the railroads in this emergency.

In like manner **we are deeply impressed with the** sense of our responsibility to maintain and keep open the arteries of transportation, which carry the life blood of the commerce of the country, and of the consequences that will flow from even temporary interruption of service over the railroads, but **the issues presented have been raised above and beyond the social and monetary questions involved,** and the responsibility for the consequences that may arise will rest upon those that provoke it.

### Public Investigation Urged

The questions involved are in our respectful judgment, eminently suitable for the calm investigation and decision by the public through the agency of fair arbitration, and cannot be disposed of, to the public satisfaction, in any other manner.

The decision of a Commission or Board of Arbitration, having the public confidence, will be accepted by the public, and the social and financial rearrangements made necessary thereby will be undertaken by the public, but in no less deliberate nor orderly manner.

The railroads of the country cannot under present conditions assume this enormous increase in their expenses. If imposed upon them, it **would involve many in early financial embarrassment and bankruptcy and imperil the power of all to maintain their credit** and the integrity of their securities.

The immediate increase in cost, followed by other increases that would be inevitable, would substantially appropriate the present purchasing power of the railroads and disable them from expanding and improving their facilities and equipment, to keep abreast of the demands of the country for efficient transportation service.

In good faith we have worked continuously and earnestly in a sincere effort to solve the problem in justice to all the parties at interest. These efforts were still in progress when the issuance of the strike order showed them to be unavailing.

## Problem Threatens Democracy Itself

The strike, if it comes, will be forced upon the country by the best paid class of laborers in the world, at a time when the country has the greatest need for transportation efficiency.

**The problem presented is not that alone of the railroad or business world, but involving democracy itself, and sharply presents the question whether any group of citizens should be allowed to possess the power to imperil the life of the country by conspiring to block the arteries of commerce.**

HALE HOLDEN,
Chicago, Burlington & Quincy Railroad.
W. W. ATTERBURY,
Pennsylvania Railroad.
FAIRFAX HARRISON,
Southern Railway.
R. S. LOVETT,
Union Pacific System.
B. F. RIPLEY,
Atchison, Topeka & Santa Fe System.
A. H. SMITH,
New York Central Lines.
FRANK TRUMBULL,
Chesapeake & Ohio Railway.
DANIEL WILLARD,
Baltimore and Ohio Railroad.

THEY SURELY ARE WONDERFUL LITTLE WORKERS—
FREEMAN ONE-CENT-A-WORD "WANT" ADLETS

# SAM BERNSTEIN & CO.

**Wall St. Kingston, N. Y. Phone 14.**

# WHAT'S LEFT SPECIALS!

**$2.48 and $1.88 STRAW HATS 99c**
This season's shapes and weaves.

**$1.48 and 98c SPORT SHIRTS 79c**
Plain and fancy, long and short sleeves.

**$9.85 and $7.85 KEEP KOOL SUITS $6.75**
Belter models, neat patterns.

**$4.85 and $3.85 CHILDREN'S CLOTH SUITS $2.88**
A large assortment of well made suits.

**$4.85 and $3.85 WHITE PANTS**
FLANNEL AND SERGE
**$2.95**
Plain white, white on white and fancy striped.

**SALE ON MEN'S AND YOUNG MEN'S SUITS**

**$9.85 NOW $7.95**
Conservative models in gray, brown or blue. A fit like a high priced garment.

**$11.75 NOW $9.95**
An all-wool worsted. Extreme, conservative and belter models. In plain grays, browns, blues and mixtures.

**$14.75 NOW $11.95**
A guaranteed all-wool worsted, no-fade serge. Well made, up-to-date models.

**$22.00 and $25.00 NOW $19.75**
Equal to custom made. Fine linings and trimmings, hand made collar and button holes.

**UNDERWEAR** FOR Men and Boys
**25c**
Balbriggan for men and boys. Balbriggan union suits for boys.
**48c**
B. V. D.'s, Balbriggan, Porosknit.

**Auto Dusters** AND **Alpaca Coats**
**$2.85**
A fine quality black and gray duster or coat.
**$4.85**
A silk mixture in no fade black and gray.

**Crawford Shoes $3.50 and $4.00**
Shoes and Oxfords in black and tan. Including English lasts.

**SHIRTS** FOR **DRESS 98c**
Soft and stiff cuffs. With or without collars. A large assortment of patterns and colors.

**CAPS** FOR **MEN AND BOYS 48c**
Many shapes, shades and patterns. In all sizes.

**Phone Orders Mail Orders**
Prompt and careful attention given to all such orders. Goods exchanged or money refunded.


**High Standards.**

Black—Has Binks ever paid you that $10 he borrowed two years ago? White—No. I offered to call it square for $5, but he said he could not lower his business standards to a 50 per cent settlement.—New York Times.

**Don't Forget Home.**

No matter how high you rise, my son, don't lose track er de place whar you wuz raised an' born, fer after de hard, col' world gits through with you it's home whar you'll want ter go fer rest.—Atlanta Constitution.

# THREE HIGHWAYS IN NEW LETTING

Edwin Duffey, state commissioner of highways, opened bids on August 14, 16 and 18, 1916, for the building of three highways in Ulster county. These are the Wallkill-Newburgh, 3.12 miles; Milton Landing-Milton, 0.55 mile; and the Rosendale village, 3.17 miles.

The Wallkill-Newburgh highway will extend from a point north of the new bridge road in Wallkill village, go in a general easterly direction across the tracks of the Wallkill Valley Railroad to the Orange county line, where it will meet the Newburgh-Shawangunk road. Bituminous macadam, 14 feet wide made up of 6 inch foundation of field or quarry stone and 3 inch top course of approved stone will be laid on all parts of the road except for approximately 1,000 feet opposite the Holiday property; 1,300 feet easterly from the Beczeck land and for 600 feet from opposite the Gale property toa point on the Sutherland property. For 825 feet from the Radiker property to the end of the contract it will be 10 feet of bituminous macadam of the same courses as the rest of the road with 6 foot macadam shoulders sloping from 5 inches thick at junction with the pavement to 3 inches at the outside edge. New right of way has been secured through the Christiana, Holiday, Mechelke, Beczeck, Hoteling, Bedicker, Dunn, City of New York, Radiker, Sutherland, Kopaskie and Central New England R. R. Co. properties. The steepest grade of 8.5 per cent is met for 500 feet through the City of New York property and 250 feet on the west approach to the Central New England tracks. This contract has been awarded to John A. Jova, Inc., Newburgh, whose proposal was $35,867.01.

The Milton Landing-Milton road will extend from the West Shore Railroad at Milton Landing up the hill westerly through Milton to a junction with the Lloyd town line. Stone block pavement, 14 feet wide on 5 inch concrete foundation and 1 inch sand cushion from the beginning of the contract to the top of the heavy grade opposite the Stimson land. For the balance the pavement will be cement concrete 6¾ inches deep at the center and 4¾ inches at the sides. New right of way has been secured through the Margaret Barrett estate, Spizzo, Mannease and Christensen properties. The steepest grade met is 11.3 per cent for 500 feet through the Townsend estate. The contract has been awarded to the Wallkill Const. Co., Poughkeepsie, whose proposal was $13,894.50.

The Rosendale Village road will extend from the bridge over the D. & H. canal at the west corporation line at a junction with the Kingston-High Falls road on Main street to the north corporation line and over the Rondout creek bridge on James street, Keator avenue and Elting street to the south corporation line, [illegible] Perrine's bridge highway. Cement concrete pavement 14 feet wide will be laid from the beginning of the contract to the top of the hill opposite the Auchmoody land; from the Sheely property to and including the approach at the east side of the bridge at the Coykendall property. This will be 6¾ inches thick at the center and 4¾ inches at the sides. Also from the west of the bridge over the creek through the Consolidated Rosendale Cement lands to a point opposite the Cornell estate and for 800 feet opposite the woodland of the Cornell estate and from a point opposite St. Peter's cemetery to the Hardenbergh property. On all other parts of the contract the pavement will be waterbound macadam. 14 feet wide, 5 inches bottom course of broken stone and 3 inch top course of approved stone with surface application of cold tar. New right of way has been secured through the Auchmoody, Sheeley, Meyers, Consolidated Rosendale Cement Co., Cornell Est., Mackerrer, Leonard, Giusti, Bruder, Hill and Snyder estate. The steepest grade of 10.8 per cent is met for 800 feet from the James land around the bend in the road to the Hardenbergh land. This contract has been awarded to George H. McEvoy, Creek Locks.

On August 14, 16 and 18, the commission received bids for the building of 80 roads in Albany, Allegany, Broome, Cattaraugus, Cayuga, Chautauqua, Cortland, Delaware, Erie, Essex, Franklin, Fulton, Hamilton, Herkimer, Jefferson, Monroe, Montgomery, Nassau, Niagara, Oneida, Ontario, Orleans, Oswego, Otsego, Rensselaer, Rockland, St. Lawrence, Saratoga, Schenectady, Schoharie, Schuyler, Seneca, Tioga, Tompkins, Ulster, Washington, Wayne and Westchester counties, with a total length of 318.13 miles.

**New U. & D. Schedule Sept. 10.**

Effective one week from next Sunday (September 10) the Ulster and Delaware Railroad Company announces its fall and winter schedule. As announced trains on and after that date will leave Oneonta at 7:20 a. m. and 3:13 p. m. for Kingston and all intermediate stations, arriving at Kingston at 11:35 a. m. and 7:40 p. m. on week days. Sunday there will be one train, leaving Oneonta at 1:15 p. m. and arriving at Kingston at 5:15 p. m. All these trains run also to Rondout.

On week days trains leave Union Station at Kingston at 7:05 a. m. and 2:40 p. m., arriving at Oneonta at 11:20 a. m. and 6:45 p. m. On Sundays train leaves Union Station, Kingston, at 8 a. m. and arrives at Oneonta at 11:55 a. m. These trains, when in operation, will be run practically on the winter schedule of a year ago. There will be parlor car service on train reaching Oneonta at 11:20 up to and including Saturday, November 4. From Oneonta there will be like service on train leaving at 7:20 a. m. to November 6, and on Sundays, September 10, 17 and 24 only. The present summer schedule will continue in force for all trains up to September 10.

# TOPICS NEW YORK IS TALKING ABOUT

By Telegraph to The Freeman.

New York, Sept. 1.—Grave suspicion that political expediency rather than justice, that a determination to make Democratic capital rather than best to conserve all interests, has from the first controlled President Wilson in his handling of the threatened railway strike has long existed here. This suspicion is now confirmed by the Washington correspondent of the New York Herald, an independent Democratic paper. He says, "The plain truth is that there has been politics in this situation from the time that the president took hold of it, at least ever since he abandoned the principle of arbitration and declared himself in favor of the eight hour day, when he knew that the demand of the brotherhoods did not contemplate an eight hour day; that, in fact, an eight hour work day is about the last thing desired by them. * * * * The president's failure to deal frankly by the public is at the bottom of all the troubles now confronting him and the Democratic congress. If he had told the public that the issue was solely one of wage increase, had said the men were entitled to the increase—which they are if their incomes are fairly compared wit bthose of other Americans in this era of war prosperity—and had straightforwardly and courageously gone about it to see that the railroads were reimbursed by being permitted to increase their charges, thus placing the burden upon the public which should pay, the Democrats of congress would not now be in a state of panic over an attempt to devise ways and means to prevent a strike. As it is, the whole railway situation is immersed in politics. It is being dealt with here solely from a political standpoint, and administration leaders now realize that it is full of 'dynamite.'"

**Mexico and the Strike.**

Recent dispatches from Washington describe the president as holding day and night conferences with the leaders of congress regarding the railway strike situation. In striking contrast with his present course was his earlier policy. When he first undertook to act as mediator in the railway situation he consulted nobody—with the possible exception of Crown Prince McAdoo—but, supreme in his own self confidence, he blundered along, forfeiting the confidence of both parties to the controversy until his influence was reduced to zero. It is the story of his handling the Mexican situation over again. With hundreds of able and experienced men at his command, both willing and anxious to advise him, he sought no advice, pinned his faith to Villa, whom he described as "a patriot," seized Vera Cruz to drive out Huerta, the only ruler, de facto or otherwise, during the Wilson administration who succeeded in protecting the lives and property of Americans in Mexico, and from Mr. Wilson's overweening self-confidence in that instance has resulted the American dead at Vera Cruz, Carrizal and elsewhere, the mobilization of the militia on the border and all the ills and expense which have been the fruits of Woodrow Wolson's Mexican policy.

**Another Change of Mind.**

Hardly had the ink dried on President Wilson's signature to the order sending the militia of Vermont, Ohio and Kentucky to the Mexican border—that being the third or fourth change Mr. Wilson's mind had undergone on this subject within as many weeks than he changed his mind again and ordered militia back from the border. The new order recalls 15,000 guardsmen. There may or may not be significance in the fact that the regiments recalled come in each instance from localities claimed by the Democrats as "doubtful states," and that their recall may serve to allay local criticism for sending militia to the border instead of procuring legislation would have permitted the regulars to do the police work along the Rio Grande. The intimation at Washington regarding the recall is that it is designed to affect the railway strike situation, to prove a warning to the brotherhoods that drastic action will follow if they actually strike, and this to incline them to accept the president's demand for a thirty day truce.

**Recruiting a Failure.**

The Hay army bill is proving, as is indicated by the official figures, a failure. For five months the military authorities have been making extraordinary efforts to recruit the 20,000 "emergency" soldiers authorized by that measure. These efforts have resulted in recruiting 538 men. The regular army today is actually 1,756 men weaker than the authorized strength of a year ago. In other words, there has been absolutely no gain whatever from the Hay "Emergency Resolution." The provision that postmasters should act as recruiting agents and receive a bonus of $5 for every man recruited has been in operation ten days and has not produced a single recruit. Under the Hay bill the authorized strength of the army will increase annually for five years, but that is merely on paper. Actually, as has been said, the army is not recruited up to the point authorized before the "Emergency Resolution" was passed. The administration says this is all due to the war prosperity, but army officers say it is because Representative Hay and the administration have preferred to have their own way rather than take the advice of the military experts in framing the recruiting provisions.

**Farmers Beware.**

So loudly and extravagently has the Wilson administration praised the Rural Credits bill that already smooth promoters are utilizing it in schemes designed to fleece the farmers. The farmers have been told so much about the benefits to them of the Rural Credits system that sharpers regard them as easy marks for the exploitation of stock in rural banks. These promoters are organizing farm banks and selling the stock to farmers at $200 for a $100 share. The purchaser is told that the excess over par "less the cost of organization" will go to form a surplus for the new bank, but of course the phrase quoted forms the loop-hole by which the smooth promoters can charge as exhorbitantly for their services in organizing the bank as they please and if there is nothing left to constitute a surplus the stockholders will have no come back. It is a very smooth scheme and is made wholly feasible by the extravagant and unwarranted claims made for the Rural Credits bill by all Democratic politicians from the president down.

**Hughes and the Horsemen.**

The Rider and Driver, referring to Mr. Hughes's fight as governor against race track gambling, says: "On first thought the impression was that this record would militate against him, but on mature reflection we feel that time has healed much of the bitterness of that struggle and that the improved conditions of racing would seem to justify his course, which was undoubtedly based on a high moral sense of righteousness. In looking back now, one readily sees that the governor was the inflexible agent of a statewide sentiment to put down a condition that had fastened itself upon the splendid sport of racing, which, although drastic, has undoubtedly proven to be, like—the eradication of slavery and other evils, for the best good not only of the people at large, but for horse lovers and racing interests in particular."

**At Tuberculosis Hospital.**

There are now some twenty patients at the Tuberculosis Hospital, among the number being four young people in their 'teens. As there was an unusually small number of contributions during the month of August these will be listed with the September gifts. There is the usual need of old muslin or linen, and games and puzzles for the young people, as well as Victrola records would be most acceptable gifts if there are those who could in this way remember the hospital during the coming month.


**EARLY SHOWING OF**

# AUTUMN MILLINERY AT "THE PARIS"

The vanguard of the new Fall Millinery styles has arrived, and those who have viewed the display pronounce it an all-embracing, artistic, superb showing of the Autumn Hat conceptions of foreign and American modistes.

What will appear in the salons of New York's Fifth Avenue, at exorbitant prices, we are showing here in replica, at prices that the most close-fisted woman will proclaim moderate.

A beautiful Autumn Hat is assured if you select from our new

Lyons and French Velvets, Panne Velvet
Hatter's Plush, Velour, Felt, Chenile

The styles embrace the Continental Turban that displays a majestically sweeping side view and a charming face view; Tam O'Shanter variations in crowns and brims; the "Country Gentleman" Hat, with its old-fashioned dignity; the Sailor Hat in new phases, and so on to the bewildering finish. The new colors include purple, Bordeaux, cruiser gray, scarab green, monkey brown, taupe, black, etc.

A NEW HAT FOR LABOR DAY

if selected from our fresh showing, will set the final seal of distinction upon Milady's appearance. The new Sport Hats are especially suitable for the occasion. Whatever price you pay, you can depend upon our values being the best to be found in Kingston.

# The Paris Millinery

**ONE-PRICE STYLE LEADERS 316 WALL ST., KINGSTON**



# Strike Or No Strike

You will not suffer for food if you have

# Grape-Nuts

and cream or milk in the house.

Grape-Nuts is pure, economical, convenient — the most delicious and sustaining food that money will buy.

**"There's a Reason"**

—at Grocers everywhere.

# ROSE'S 73 FRANKLIN STREET

"Where Quality Counts"

## Specials For Saturday

This Store will Close Monday, Labor Day, at 9 A. M.

Pure Cane Granulated Sugar, lb. - - - 7½c
Shredded Cocoanut, lb. - - - - - - 18c
Home Grown Tomatoes, basket - - - 30c
Home Grown Potatoes, peck, - - - - 30c
Nu-Brand Coffee, fresh roasted, lb. - - 20c
Fresh Table Butter, lb. - - - - - - 34c
Extra Fancy Cheese, with all the Cream, lb. 22c

WHEAT FLOUR.

Bridal Veil, Gold Medal, White Sponge, 24½ lb. sack ..... $1.10
Big Diamond or Sota, 24½ lb. sack ..... $1.00
Hecker's Flap Jack, Aunt Jemina, or Gold Medal Pancake Flour, pkg 9c; 3 for ..... 25c

CANNED FISH.

New Tuna Fish (all white meat) can, ..... 15c, 20c
Best Quality Shrimp, can ..... 10c
Canned Shad (something nice), can, ..... 10c
Domesic Sardines, 6 cans ..... 25c
New Lobster, can ..... 30c
Crab Meat, can ..... 15c
Red Salmon, Initial Brand, can .. 15c

CEREALS.

Shredded Wheat, pkg. ..... 10c
Force, pkg ..... 10c
Kellogg's Rice Flakes, pkg. 13c, 2 for ..... 25c
Ralston Breakfast Food, pkg., 13c; 2 for ..... 25c
Krumbles, pkg 9c; 3 for ..... 25c
Jersey Corn Flakes, pkg. 9c; 3 for, ..... 25c

POTATO CHIPS.

Blue Ribbon, 15c size ..... 12c

FANCY CAKE.

Marshmallows Jelly Tarts, 5 O'Clock Teas, Chocolate Bars, etc, lb...14c

SALT FISH.

Fancy Mackerel, white and fat, 1 lb. average lb ..... 15c
Salt Codfish (new goods), lb .. 14c
Cleaned Herring, tin box .. 20c
Fleur De Lis Codfish (absolutely boneless), wooden box ..... 29c

PICKLES.

Sweet or Sour, doz. ..... 12c
Pickled Onions, jar ..... 10c
Chow-Chow, jar ..... 10c
Dill Pickles, jar ..... 15c
Sweet Relish, jar ..... 15c

CATSUP.

Blue Label, large size bot. .... 19c
15c size ..... 12½c
Snider's 25c size, 19c; or 15c size, ..... 12c
Menu Brand, 9c; 3 for ..... 25c

QUALITY MEATS

Home Dressed Broilers, lb. 33c

HOME DRESSED SPRING LAMB.

Legs of Lamb, lb ..... 26c
Roast Lamb, lb ..... 22c
Stew Lamb, lb ..... 14-16c

Home Dressed Veal.

PRIME WESTERN BEEF.

Rib Roast, lb ..... 22-24c
Pot Roast, lb ..... 18-20-22-24c
Stew Beef, lb ..... 12-14c
Chuck Steak, lb ..... 18c

FRESH PORK.

Pork Roast, lb ..... 20-22c
Pork Chops, lb ..... 20-22c

SMOKED MEATS.

Bacon, by strip, lb ..... 22-23c
Skinback Hams, lb ..... 21c
California Hams, lb ..... 15c
Home Made Frankfurters, lb .. 20c
Home Made Bologna, lb ..... 18c

LUNCHEON MEATS.

Boiled Ham, sliced, lb ..... 44c
Smoked Beef, sliced, lb ..... 40c
Cooked Corned Beef, sliced, lb .. 30c
Ham Bologna, sliced, lb ..... 20c
Smoked Ox Tongue, jar ..... 25c
Pickled Lambs' Tongue, jar .... 15c
Boned Chicken, can ..... 35c

BUTTER, EGGS, CHEESE.

Royal Oleo, lb ..... 18c
Swift's or Marigold, lb ..... 25c
Fresh Pot Cheese, each ..... 5c
Cream, Snappy, Pimento Cheese, each ..... 10c
Storage Eggs, doz ..... 33c
Roberts's Peanut Butter, cup .10c

HOUSEHOLD AMMONIA.

Parson's Genuine, large 25c size, 21c
regular 10c size ..... 8c

OLIVES.

Plain or Stuffed, 25c jar ..... 20c
Plain or Stuffed, 10c size ..... 8c
Queen Olives, plain, large bottle, 15c

JUNKET TABLETS.

Hausen's 9c; 3 for ..... 25c

INSTANT POSTUM.

50c size, 45c; 30c size ..... 27c

## Fruits and Vegetables

Peaches (nice), qt. ..... 10c
Some by the basket.
Centaloupe (small) 5c, 6 for ..... 25c
Large Watermelon ..... 45c, 50c
Large Ripe Bananas, 17 for ... 25c
Valencia Oranges, doz. .... 30c, 35c
Lemons doz ..... 30c
Pears, Sugar, Clapp's favorite, 4 qts. ..... 25c
Basket ..... 60c
Evergreen Corn, doz. ..... 15c
Cabbage, head ..... 6c, 8c
Spanish Onions, lb. ..... 5c
Home Grown Lima Beans, qt.....5c
Home Grown Green Beans, qt. .. 5c
Fancy Egg Plant ..... 8c
Fancy Celery Hearts, bunch ....10c
Head Lettuce, head ..... 8c
Home Grown Beets or Carrots, bunch ..... 3c
Red or White Onions, 2 qts....15c
Fancy Sweet Potatoes, peck ...45c
Home Grown Peppers, 4 for ...5c
Home Grown Cucumbers, 3 for ..5c



# Manhattan Grocery

SPECIAL SALE SATURDAY

Good Family Flour, guaranteed, bag ..... 95c
Butter, fresh and sweet, lb. ..... 32c
Good Quality of Butterine ..... 17c lb.
Fresh Smoked Regular Hams, Thompson's ..... 21½c lb.
Thompson's Home Smoked California Hams ..... 16½c lb.
Large No. 3 Can Hawaiian Pineapple ..... 15c
3 Cans Campbell's Pork and Beans ..... 25c
Best Full Milk Cheese ..... 22c
Fancy New Tuna Fish, can ..... 15c
Soda Crackers, Ginger Snaps ..... 7c
New Pure Maple Sugar and Syrup.
Fancy Toilet Soap, 4 cakes ..... 5c
Fancy Cleaned Smoked Herring ..... 17c lb
Clover, Star and Magnolia Milk ..... 11c
One Pint Can Snyder's Tomato Soup makes a quart ..... 8c
Fancy Salt Red Alaska Salmon ..... 14c lb
National Biscuit, 10c pkg. Crackers and Cakes ..... 8c

Fancy Mackerel ..... 5c
Fancy Dried Apples ..... 9c lb.
1 lb pkg. Tea Sifting ..... 15c
Manhattan Pure Cocoa, ½ lb can 15c
3 Cans Fancy Pumpkin ..... 25c
Fancy New Peaches ..... 9c
Fresh Fig Bars, lb. ..... 11c
Fancy June Peas, can ..... 8c
5 Cakes Hainer Soap ..... 25c
4 lbs Good Rice ..... 25c
6 Cakes Kirkman's Soap ..... 25c
Good Mixed Tea, lb. ..... 25c
Special Blend Coffee, lb. ..... 18c
Vanilla and Lemon Extract Flavor 6c
6 pkgs Uneeda Biscuits ..... 25c
Lima Beans, lb ..... 10c
3 Cans Van Camp's Milk ..... 25c
Liebig's Malt Extract, 2 bots. ...25c
Petty John Dry Gin, bot ..... 75c
Gordon Dry Gin, bot. ..... $1.00
Duff Gordon Sherry, bot .... $1.00
Port or Sherry Wine, gal. .... $1.50
Duffy's Pure Malt Whiskey .... 85c
Canadian Pure Malt Whiskey .... 75c
Cabinet Whiskey, full quarts.....75c
Wilson Whiskey ..... $1.00
Paul Jones Whiskey, full qts. $1.00
3-Star Brandy, bot. ..... 85c
Kimmel Whiskies, bot. ..... 75c
Fancy Box of Cigars ..... 25c
3-Star Rye, quart ..... 50c
50 Good Cigars, box ..... 85c
100 Good Cigars ..... $1.50
25 Good Cigars ..... 50c
Old Port or Sherry Wine, bottle...50c
20 varieties of Imported Liquors.

JACOB MARKS, 40 North Front Street.



SPECIAL SATURDAY SALE AT

# GEORGE KINKADE'S

232 Wall Street, Cor. Pearl Street

Free Delivery · Phone 649

All Brands of Soap, 6 cakes .... 25c
Kirkman's Washing Powder, 2 for 5c
Elastic Starch, pkg. ..... 8c
Cream Corn Starch, pkg. ..... 8c
Rabbitt's Cleanser, 6 cans ..... 25c
Large Bottle Stuffed Olives .... 20c
Large Jar Mustard ..... 9c
Domino Rice, 1 lb. pkg. ..... 8c
3 Cans Campbell's Soups ..... 25c
6 Boxes Matches ..... 25c
Red Alaska Salmon, can ..... 17c
Large Bottle Armour's Grape Juice, 23c
Large Ripe Tomatoes, qt. ..... 5c
Sweet Corn, fresh picked, doz. .. 10c
White Potatoes, pk. ..... 25c
6 Boxes Sardines ..... 25c
Fine Store Cheese, lb. ..... 21c
Best Coffee, lb. ..... 25c
Large White Squash, each ..... 5c


# Legal Matrimony

## It Was Found Essential to a Fortune.

By F. A. MITCHEL

"Either you shall marry Helen Gray or I will leave the property to your Cousin Edgar. Here are two wills, one in your favor, the other in favor of Edgar. If within one month you are not wedded to Helen, I will destroy the will leaving all to you. On your wedding day I will destroy the one leaving the estate to Edgar, making you sole beneficiary."

Thus spoke Martin Travers to his son, Walter. The elder Travers was a man of strong will, and his son had inherited it from him. The fortune had been accumulated by the father and his partner, William Gray, largely by Travers' dogged perseverance. Gray was a milder man, and Travers in time came to regard him as supernumerary to the business. Travers had then forced him out. Gray had died in poverty, and Travers' conscience smote him. He proposed now to make what restoration he could—in his own way—by uniting the property after his death in his son, Walter Travers, and Gray's daughter and only child, Helen.

"How do you know that the girl will have me?" asked Walter.

"I don't, but I have little doubt the match can be arranged. She will not be likely to throw a half interest in $600,000 over her shoulder, especially since she is obliged to earn her own living."

"Very well, father. I will think the matter over and let you know my decision."

Mr. Travers had another reason for his action in this matter. He knew that his son was in a dangerous position. Walter had fallen under the influence of a woman ten years older than himself, his inferior socially, intellectually—indeed, in every way. Unknown to the son, the father had tried to buy her off, but was not willing to pay her price, she believing that she could get the boy and the fortune as well, for she held him enthralled.

Walter was of that dangerous age when a man is liable to become infatuated with any woman, good or bad. Nevertheless there were in him the germs of good sense. Instead of going to the woman who had fascinated him to pour their mutual trouble in her ear and ask her advice, he concluded to go to Helen Gray, tell her the whole story and make her a proposition he had in mind.

It was not a very pleasant statement to make, but Travers had prepared himself for it and got on better than might have been expected. He lingered longer than necessary on the preliminary statement in order to get up his courage for the main announcement.

Miss Gray listened to him attentively and without any especial expression of word or countenance until he told her of his love for another woman. Then a look of disappointment came over her face.

"And now," he said, having prepared the way for his proposition, "I suggest that we be legally and only legally married. I mean to accede to my father's stipulation. By such a marriage we will obtain a fortune, which we must forego without it."

There was a long silence between the two, which was at last broken by Miss Gray.

"I honor you, Mr. Travers," she said, "for your frankness, and you are acting with common honesty in not laying a plan to obtain a fortune under false pretenses. I will take what you have said under consideration. I have the advantage of you in this—I am fancy free."

In due time Miss Gray wrote Mr. Travers that she had decided to accept his proposition. "A statement of my reasons for doing so," she wrote, "would be very hard to make. Besides, they have not been called for. Under the circumstances what you propose is the only alternative both for you and for me between a fortune and poverty."

Upon receipt of this note Walter informed his father that he had proposed to Miss Gray and had been accepted. Mr Travers asked if the marriage would be bona fide, and Walter informed him that it would be legal. Travers after some thought said that if the parties would agree not to have the marriage annulled or get a divorce within five years he would be satisfied. Walter assented, stating that it was not his intention to get either an annullment or a divorce at any time. But he confessed that he reserved the right to love any woman other than his wife. There was a suspicion of a smile on his father's face as he assented to this provision.

Walter Travers and Helen Gray were married without his saying anything to his inamorata about his coming marriage. The wedding took place privately of an afternoon, and the bride and groom went to live in a house provided by Mr. Travers, Sr., with a comfortable income besides. The two dined together in a friendly way in their new home, and after dinner Walter went out. He was going to announce his marriage to the woman he loved, to tell her that it was the best arrangement he could make for himself and for her and it was understood that he was free to love her so long as he lived.

But Walter got no further than a beginning. He began with the words "I have been married," whereupon the lady poured upon him such a torrent of abuse that he stood like one transfixed.

"And so that old heathen has kept you under his thumb, after all," she said in a rasping voice that he had never heard come from her before. "I always considered you a milksop, and now I am sure of it. Tell the woman you've married that she hasn't got much of a man with the fortune. I'm lucky in escaping that part of it anyway."

This is but a sample of what the woman poured out upon the man who, looking on love purely as a matter of sentiment, had come to tell her that the place she held in his heart would never be occupied by any one else. What she would have said to him had he begun at the other end of his confession—that all of his would be hers—did not appear; he had spoiled it by beginning with an announcement that she had lost a large fortune. Her flaming eyes, her rasping voice, her red face, her contempt for him, drove him out before she had finished.

"Heavens!" he exclaimed when he got out into the cool air. "What a horrible fate I have escaped!"

He walked the streets for an hour, then went to his house. His wife was just going to her room, but, noticing his agitation, delayed her going and asked him if anything serious had happened. He was in a mood to desire an ear into which to pour the shock he had received. She already knew of his infatuation; it only remained for him to tell how he had been disenchanted.

"If there was ever a contemptible, asinine, natural born fool," he began, "I am that person." Then he told her where he had been, of his confession and the effect it had had on the object of his previous adoration. "Why, just think," he went on, "what a horrible mess I would have got into if I had married that woman! Hell would have been heaven to it."

"You are indeed fortunate in escaping such a fate. I have believed that your father knew of this infatuation and one of his principal reasons in forcing you into the condition of legal matrimony with me was to get you out of the toils of an adventuress."

"Legal matrimony," repeated Walter, for the first time quieting down and pronouncing the words as if they hurt him.

"And now," continued Helen, "I will say this: Since your father's object in withdrawing you from this woman has been accomplished, whenever you and he concur in a request that this marriage between you and me be annulled I will consent."

The expression on Walter's face is not describable. He had received one blow during the evening, here was another. The realization suddenly came to him that for a bad woman he had exchanged a good one. Had he not been a fool he might possibly have won the girl whom his father had wished him to marry and now, instead of being in misery, he might be happy.

Helen started to leave him to go to her room. He gave her an imploring look.

"Don't go at once," he said. "I'm all broken up."

She hesitated, turned and said: "Anything I can do to comfort you I will do. But I realized before I consented to this match that I was giving a much in depriving myself of one to love me and whom I might love. With you it was different. You expected to find that comfort which is to be derived from a pure affection elsewhere."

Still that wistful look on his face remained.

"Come," she added, changing her tone to a more cheerful one: "let us not begin our life together repining. There are refreshments in the larder. We may play, as the children say, that this is a real wedding for us and be merry."

She summoned a maid and told her of several dishes to bring that would be appreciated for a night supper. When the viands were served the pair sat down at the table. The bride placed dainty bits on her husband's plate and after eating the toothsome food and looking into a pair of honest, sympathetic eyes Walter began to recover from the shock he had received, and it occurred to him that possibly, after all, he might win this girl for his real as well as his legal wife.

An hour passed, and they had become sufficiently chummy for Walter to express this hope. He was met by the assurance that, while the early romantic love period would not be theirs, they might grow with that more mature, stronger affection that comes through long companionship and a union of interest. This made the young husband's heart leap within him. He took her hand, bent toward her and kissed her.

This evening—eventful in the lives of these two persons—took place long enough ago to warrant the growing up almost to manhood and womanhood of several of their children. The father and mother have trained their offspring that in the matter of marriage they shall rely on older heads for approval of a life partner. This is not that they are to marry one repulsive to them or for gain, but that they are to guard against a misalliance at an age when they are not capable of deciding wisely.

### Scotch Consolation.

Sandy took a big bite from his apple and began to sputter.

"I believe I swallowed a worm!" he exclaimed.

"Well, well, mon, and what if you did?" encouraged his Scotch friend. "'Twill put new life into ye!"—New York Times.

### Tokyo's Name.

Tokyo, Japan's capital, was not always known by that name. It was originally Yeddo (meaning estuary gate), but when the mikado took up his residence there in 1868 he christened the town Tokyo (meaning eastern capital), distinguishing it from Saikyo (meaning western capital), which town it practically superseded.

### His Choice.

"A bad beginning means a good ending."

"That may be, but if I can have my choice I'll take the fine start every time."—Detroit Free Press.


Special Stewing BEEF Lb. 10c

FREE DELIVERY
Shop Saturday We will close all day Monday
LABOR DAY
SPECIAL ROUND STEAK SALE SATURDAY
Fancy Bright Cuts Tender Round Steak, lb. 20c
These Steaks have been selling for 26c and 28c per pound. A big purchase, hence this low price.

Special Roasting PORK Lb. 20c

Kellogg's Corn Flakes PKG. 7½c

THE MOHICAN COMPANY
296 WALL ST., KINGSTON, N. Y.

Kellogg's Krumbles PKG. 7½c

GROCERIES

Wisteria Salt, pkg ..... 9c
Walton Toilet Paper, roll ..... 4c
Mohican Corn Starch, pk 6c
All Flavors Jello, 3 pkgs .. 25c
Pompeia Olive Oil, pt. tin 39c
Clover Hill Vinegar, 26 oz b 10c
Fancy Head Rice, lb ..... 10c
Boyd Onion Salt, bot 10c
Puppy Bread, pkg. ..... 10c
Dove Molasses, tin . 14c
Sub. Vanilla, bot ... 10c
Onion Salad, bot ... 10c
Whole Spices, pkg .. 10c

Lily Brand OLEO Pound 19c

Steaks — Shoulder, lb ..... 16c; Round, lb ..... 20c; Sirloin, lb ..... 24c; Porterhouse, lb ..... 24c

Chops — Lamb, Shoulder, lb ..... 20c; Pork, Rib End, lb ..... 20c; Veal, Shoulder, lb ..... 24c

POTATOES, Best White, pk. 27c
Best White, Good Cookers.

Mohican Creamery BUTTER, lb. 35c
Ask for a taste!

Dinner Blend COFFEE, lb. 19c
Why pay more elsewhere?

Fresh Dressed Poultry

Fricasse Roosters Lb. 20c
Roasting Fowls Lb. 25c
Roasting Chickens Lb. 35c

We expect some fancy Ulster County Broilers.

Pure Virginia Peanut Butter, lb. 15c

MEATS

Rib Roast Beef, lb ..... 20c
Shoulder Roast Beef, lb ..... 16c
Rump Roast Beef, lb ..... 20c
Round Roast Beef, no waste, lb 20c
Leg Roast Veal, lb ..... 25c
Loin Roast Veal, lb ..... 24c
Shoulder Roast Veal, lb ..... 22c
Fresh Hamburgh, lb . 14c
Swift's Frankfurters, lb 20c
Fresh Bologna, lb ..... 20c
Smoked Liverwurst, lb . 20c
Dixie Bacon, lb ..... 20c
Sliced Liver, lb ..... 12½c

Red Ripe TOMATOES
Home Grown.
Tall 14 qt. bskt.
45c

Fruits and Vegetables

Home Greening Apples, 14 qt. basket ..... 50c
Elberta Peaches, 2 qts. ..... 15c
Watermelons, ripe, each ..... 35c
Fancy Oranges, doz. ..... 25c
Pickling Pears, ½ bu. basket ..... 25c
Home Cantaloupes, 3 for ..... 25c
Home Grown Lima Beans, 2 qts. ..... 15c
Home Grown Wax Beans, qt. ..... 5c

Big Saturday Specials

Red Butterfly Tea, lb pkg ..... 25c
Royal Baking Powder, lb ..... 39c
Pompeian Olive Oil, ½ pt can ..... 20c
Hawaiian Sliced Pineapple, tin ..... 15c
Prepared Mustard, pt jar ..... 9c
Domestic Sardines, 6 tins ..... 25c
Pink Salmon, 2 tins ..... 19c
Mohican Special Coffee, lb ..... 35c

HUGHIE JENNINGS.

### JUST LISTEN TO HUGHIE JENNINGS.

Hughie Jennings is no piker. The famous "E-E-E-Yah" manager of the Detroit Tigers is getting in good and strong on the claiming business as the baseball season nears a close. "Will the Tigers will the American League pennant?" some one asked Hughie.

"Certainly," replied Hughie. "We'll win the pennant and the world's championship too. The Red Sox have shot their bolt and we have just began to fight."

Strong claims, to be sure, but with the Tigers close on the heels of the Red Sox, playing wonderful ball, and the Sox losing both games of a double header to St Louis, Hughie's predictions are not so far fetched as might at first appear.


Infants—Mothers
Thousands testify
HORLICK'S
The Original
MALTED MILK
Upbuilds and sustains the body
No Cooking or Milk required
Used for ⅓ of a Century
Free Sample HorLick's, Racine, Wis.


NOTICE TO CREDITORS.—In pursuance of an order of Hon. Walter N. Gill, surrogate of Ulster county, notice is hereby given, according to law, to all persons having claims against Mrs. Lettie T. Oliver, late of the city of Kingston, county of Ulster, deceased, testate, to present the same with the vouchers in support thereof, to the undersigned, Frank Oliver, the executor of the estate of said deceased, at 14 Pearl-Fowler street, in the said city of Kingston, or at Millerton, county of Dutchess, state of New York, on or before the 6th day of September, 1916.

FRANK OLIVER,
Executor.


ADVERTISERS ESTIMATE THE VALUE BY THE CIRCULATION.
And The Freeman has a circulation double that of all other Kingston dailies combined.



# SPECIALS For SATURDAY

AT

J. V. PERRY'S 113 Clinton Ave 'Phone Call 580.

SUGAR—FLOUR

Granulated Sugar, lb. - - - - - 7½c
Washburn Crosby's Gold Medal, 24½ lb. sack $1.10
Bridal Veil, 24 1-2 lb. sack - - - $1.10
Pillsbury's, 24 1-2 lb. sack - - - $1.10

CANNED GOODS.

Peas, Corn, String Beans, Succotash, Lima Beans Beets, Pumpkin, 9c can, 3 cans ..... 25c
Large Can Tomatoes ..... 10c

CEREALS.

Force ..... 10c pkg
Shredded Wheat ..... 10c pkg
Krumbles, 9c pkg, 3 pkgs ..... 25c
Post Toasties 9c pkg, 3 pkgs. .25c

OLIVES.

Large Bottle Plain or Stuffed, 25c size ..... 20c
Small Bottle Plain or Stuffed, 10c size ..... 8c
Ripe Olives, pt. can ..... 20c
Heinz's Sweet Pickles ..... 10c doz
Heinz's Mixed Pickles ..... 10c cup
Jello or Tryphosa, all flavors, 9c pkg 3 pkgs ..... 25c

CANNED FISH.

Tuna Fish ..... 15c can
Shrimp ..... 12c can
Crabmeat ..... 22c can
Lobster ..... 22c can
Imported Sardines, 13c can, 2 cans 25c
Mustard Sardines, 9c can, 3 can.. 25c

BUTTER, EGGS, CHEESE, LARD.

Best Creamery Butter ..... 36c lb
Gold Coin Butterine ..... 27c lb
Baby Brand Butterine ..... 25c lb
Ashokan Butterine ..... 25c lb
Peanut Butter ..... 12½c lb
Eggs ..... 33c doz
Best Cheese ..... 22c lb
Snappy and Pimento ..... 10c each
Pure Lard ..... 16c lb
Compound ..... 12½c lb

BAKED BEANS.

Van Camp's 15c size ..... 12½c
Van Camp's 25c size ..... 18c
Van Camp's 10c size 3 cans ..... 25c
Beechnut 10c size, 3 can ..... 25
Beechnut 25c size ..... 20c
Campbell's, 9c can, 3 cans ... 25c

FRUIT VEGETABLES

White Potatoes, ..... 30c pk
Sweet Potatoes
Cabbage, ..... 5-8c head
Tomatoes ..... 5c quart
Carrots, ..... 3c bunch
Beets ..... 3c bunch
Red Onions, 4 qts ..... 25c
Large Bananas ..... 20c doz
Lemons ..... 35c doz
Large Sweet Oranges ..... 35c doz
Cantaloupes, 4 for ..... 25c

# Saturday Summer Specials

Granulated Sugar, lb. 7½c
Fancy Family Flour, 24½ lb. sack $1.00
Kirkman's Borax Soap, 10 cakes 39c

Best Cream Cheese, lb. ..... 20c
Fresh Roasted Coffee, lb. ..... 16c
Cocoa, with Mason jar, lb. ..... 25c
Instant Tapioca, pkg. ..... 10c
Salmon, 1 lb. tin ..... 19c
Mueller's Noodles, Spaghetti, Macaroni, 3 boxes ..... 25c
Cleaned Herring, lb. ..... 15c
Corn Starch, lb. ..... 5c
Campbell's Soups, all kinds, 3 cans ..... 25c
Best Grade Oleo, lb. ..... 30c, 25c
Home Onions, qt. ..... 5c
Prepared Mustard, 1 lb. jar ..... 10c

BENNETT'S
Telephone Your Order—1241-J Courteous Service
47 NORTH FRONT STREET

# FIRST SHOWING FALL STYLES — FOR — LABOR DAY!

## The Men's Suits

Serges
Worsteds
Mixtures
Plaids

Here are our new Fall Lines—The well dressed man will find every new style and pattern in this collection. We have prepared for Labor Day with a generous assortment. It will be a pleasure to pick out your taste here.

**$12.50 TO $27.50**

## The Ladies Not Forgotten

This is a ladies' store as well as a man's store. We have prepared for ladies an extensive variety of suits, coats and dresses for the Fall. From the most moderate price to the more expensive garment every one is an accepted style winner, and we ask the ladies to come and look at them this Saturday.

LIBERAL TERMS — OPEN A CHARGE ACCOUNT — LIBERAL TERMS

## THE PEOPLE'S STORE

332 Wall St., Kingston, N. Y.

By Lallacontenso.

The heavy cordings and deep flounce of chiffon cloth are interesting details of this wrap, which is developed in blue faille silk. The draped collar is extremely odd and is supported in its puffiness by bands of wichtex. Matching colored velvet ribbon affords the only fastening.

### The Other Side.

"Married life," says a woman's page writer, "would be infinitely happier if married men would obey the whims of their wives with the alacrity they displayed when their wives were their sweethearts."

Why not make allowance for the fact that a bachelor isn't eternally worn out humoring his sweetheart's whimsical idea that there's a burglar in the house and hunting for him with a flashlight?—Louisville Courier-Journal.

### The Three Friends.

Answering the question, "Who were the 'three friends' mentioned by Whittier in his poem, 'Tent on the Beach,' written about 1887, the Philadelphia Press says:

"The 'lettered magnate lording o'er an ever widening realm of books' is certainly James T. Fields, the poet-publisher and critic; the 'dream born' philosopher is supposed to be Ralph Waldo Emerson and by some Whittier himself, and 'one whose Arab face was tanned by tropic suns and boreal frost' is Bayard Taylor."

# GIFTS FROM SPACE

## Wonderful Meteorites That Drop to Us Out of the Sky.

## ONCE REGARDED AS SACRED.

**In the Early Days They Were Objects of Reverence and Worship, as Is the Famous Stone at Mecca Today—Their Fiery Flight to Earth.**

In considering the wonders of the universe have you ever realized how conspicuous among them are the meteorites, those wonderful messages dropped from the sky for us to wonder at and study? They are the only material objects which come to the earth from the vast outer world.

Among the collections shown in the National museum at Washington is a remarkably fine exhibit of meteorites. It includes complete meteorites ranging in size from the merest pebbles to great bowlder-like masses and casts reproducing giant forms like that of Bacubirito, which has been estimated to weigh twenty-five tons and still rests where it fell in Mexico.

The National museum has issued a handbook and descriptive catalogue of the meteorite collections in the museum, written by Dr. George P. Merrill, head curator of geology, from which the following is an abstract:

Although meteorites presumably have fallen since time immemorial, skepticism was felt at first by both the popular and scientific minds regarding the possibilities of stones falling from space. In the few early recorded cases where meteorites seen to fall were recovered they were regarded as objects of reverence and worship. A stone which fell in ancient Phrygia, in Asia Minor, about 200 years before Christ was worshiped as Cybele, the mother of the gods. Another, which dates back to the seventh century, is still preserved at Mecca, where it is built into the northeast corner of the Ka'aba and revered as one of the holiest of relics. The great Casas Grandes iron, weighing about 2,600 pounds, now in the national collection at Washington, was found in an ancient Mexican ruin swathed in mummy clothes in a manner to indicate that it was held in more than ordinary veneration by the prehistoric inhabitants.

The earliest known undoubted meteorites still preserved are those of Elbogen, Bohemia and Ensisheim, Upper Alsace. The first mentioned is iron, the second a stone. The iron was found somewhere about the year 1400 of our era. The Ensisheim stone, seen to fall on Nov. 16, 1492, about the time Columbus made his discoveries, was accompanied with a loud crash like thunder. Portions of this stone are to be seen in the National museum exhibit.

The fall of a meteorite is usually accompanied by noises variously described as resembling the fire of musketry, cannonading or even thunder. If the fall takes place during the periods of darkness it is also accompanied by a flash of light and followed by a luminous rocket-like trail. These phenomena are due to the rapid passage of the objects through the air and a consequent rise in temperature, sufficient to produce fusion of the outer surface and even ignition, thus giving rise to the thin, dark, glasslike crust which is found to cover all stony meteorites.

The time of passage through the atmosphere is, however, too short to permit the heat to penetrate to great depths, and nearly all meteorites are quite cool, or scarcely warm, on reaching the surface of the ground. It is to the sudden rise in temperature and pressure of the atmosphere that the breaking up of a meteorite and its reaching the ground as a shower of fragments rather than a single individual are due.

We have little to guide us in estimating the speed at which a meteorite reaches the earth and its consequent power of penetration. The velocities as given by various observers vary between two and forty-five miles a second. The greatest recorded depth of penetration of a meteoric stone is that of Knyahinya, Hungary, where a 660 pound stone penetrated to a depth of eleven feet. On the other hand, still heavier masses have been found under such conditions as to lead one to infer that they scarcely buried themselves.

All statements relative to the temperature of meteorites immediately after reaching the ground must be accepted guardedly, owing to their extremely contradictory character. Some stones which fell in Styria in 1859 are stated to have remained in a state of incandescence for over five seconds and for a quarter of an hour were too hot to be handled. On the other hand, the Dhurmsala stone is said to have been intensely cold when picked up immediately after falling.

The largest known meteoric mass is that brought by Commander Peary from Cape York, Greenland. It weighed 72,000 pounds. The next largest lies in the plain near Bacubirito, in Mexico, and has been estimated to weigh some 50,000 pounds, while the third is that of Willamette, Ore., weighing 31,107 pounds. These are all iron meteorites. The largest known individual aerolite of meteoric stone is that of Knyahinya, Hungary, weighing some 550 pounds, now in the Vienna National museum.

Dr. Merrill says that all known meteorites were produced by the action of heat and have yielded no traces of animal or vegetable life, although parts of their peculiar structures were at one time mistaken for organic remains.

### LEIBHARDT.

Leibhardt, Aug. 31.—Norman DeWitt and Snyder Bishop of Schenectady were guests of Mr. and Mrs. Simon Hornbeck at Whitfield Saturday night, and on Sunday were callers at this place, returning to Schenectady Sunday afternoon by automobile.

J. Orin Soleberg of New York spent from Friday until Sunday with his wife and daughter.

Mrs. J. Harris, who has been spending four weeks' vacation at the home of Mrs. Alex Brown, has returned to her home in New York.

Mrs. Pernia Hornbeck and two daughters, Miss Annie and Mildred, were entertained at the home of Mrs. Annie Hornbeck on Sunday.

Miss Leana Mertine, who has been spending the summer with her grandparents, has returned to her home at Cairo.

Albert Quick and his mother-in-law, Mrs. Empt, were guests of Mrs. Juda Quick on Sunday.

Percy Miller, the seven year old son of Mr. and Mrs. Warren, who has been very ill the past week, is able to be around again. Dr. Hanker of Kerhonkson attended him.

Mrs. Eugene Quick and children were guests of Mrs. Van Leuven at Krumville last Tuesday.

The Rev. Mr. Heroy of Accord and Mrs. Albert Lounsbery were guests of Mrs. Eliza C. DeWitt for supper Sunday evening.

Master Ross Churchill and sister, Miss Myrtle, who have been visiting their aunt, Mrs. Frank Relyea, at Mombaccus, has returned home.

DeWitt Hornbeck of Whitfield motored to this place last Sunday and called on friends.

A jolly crowd from the Hillside House enjoyed a straw ride to Mr. Lang's boarding house last Tuesday evening. Everyone reported a fine time.

Henry Miller and wife of Napanoch were guests of Mr. and Mrs. Warren Miller Sunday.

Friends and neighbors were shocked to hear of the sudden death of Mrs. John Barringer of Krumville, who died very sudenly at her home Monday morning. Funeral services will be held Thursday at 11 o'clock at the Krumville Church. Sincere sympathy is extended to the bereaved family.

Mr. and Mrs. Preston Palmer were on an automobile trip to this place one day last week and called to see Mrs. Palmer's parents, Mr. and Mrs. Peter DeWitt.

James Kelder, who has been spending the summer at Lenox, Mass., has returned home.

Mr. and Mrs. Elias Miller of Krumville were pleasantly entertained at the home of Mr. and Mrs. L. E. Lawrence on Sunday.

Mrs Jane Miller of Mettacahonts visited her son and wife, Mr. and Mrs. Elias Miller, on Wednesday.

Lawrence Davis of New Haven, Conn., is expected to spend Labor Day at the home of his uncle and aunt, Mr. and Mrs. L. E. Lawrence.


# WHERE TO BUY SOCONY

REG. U. S. PAT. OFF.

MOTOR GASOLINE

The gasoline of quality, reliability and power.

Brown's Vulcanizing Works, 8 Downs St.
Central Garage, Cor. B'way and St. James St.
Connelly Drug Co., Cor. B'way and Strand.
Dixon's Garage, Van Gaasbeek St.
DuBois, J. M., 48 Pine St.
Dwyer Bros, 20 W. Strand.
Empire Garage, 81 Broadway.
Fischer, John, Abeel St.
Forsyth & Davis Motor Co., Green St.
Garrison, E. C., Wilbur Ave.
Hale, W. D., Cor. Strand and Hasbrouck Ave.
Longyear, Eltinge, 635 Broadway.
Miller, James, Foxhall Ave.
Miller, J. W., 616 Broadway.
Millard, Jas. & Son Co., Cor. Grand St. and Broadway.
Parish, A. C., 121 Broadway.
Spadafora, Frank, 261 E. Strand.
Smith, Nelson R., 154 Clinton Ave.
Stuyvesant Garage, 248 Clinton Ave.
Ulster Garage, 269 Fair St.
Van Amburgh, C. E., 118 N. Front St.
Van Wagenen, The L. B. Co., Crown St.
Wall St. Garage, 223 Wall St.
Washington Ave. Garage, Washington Ave.
Whitney's Garage, 708 Broadway.

John H. Saxe, West Hurley, N. Y.
J. Sleight Sons, Sleightsburgh, N. Y.
C. W. Card, Fort Ewen, N. Y.
C. D. Jump & Son, Port Ewen, N. Y.
J. Fuchs, Ulster Park, N. Y.
S. T. Van Aken, Ulster Park, N. Y.
C. Decicco, East Kingston, N. Y.
Wm. Marz, Lake Katrine, N. Y.
Brink Bros., Lake Katrine, N. Y.
Peter Green, Glasco, N. Y.
J. W. Cassell, Glasco, N. Y.
C. Schoentag, Glasco, N. Y.
Henry Fuller, Glasco, N. Y.
W. M. Mills, Saugerties, N. Y.
C. Van Buskirk, Saugerties, N. Y.
D. Lamb's Son, Saugerties, N. Y.
F. G. Phelps & Co., Saugerties, N. Y.
Chas. McNally, Saugerties, N. Y.
Carle & York, High Woods, N. Y.
Calvin Cody, Malden, N. Y.
Frank Davis & Co., Stone Ridge, N. Y.
Jacob Snyder, High Falls, N. Y.
J. M. Barnhart, High Falls, N. Y.
S. S. Auchmoody, Rosendale, N. Y.
Wm. Hermance, Rosendale, N. Y.
John Volk, Whiteport, N. Y.
P. Baldwin, Rifton, N. Y.
Mrs. C. D. Myers, Tillson, N. Y.
Johnston's Garage, New Paltz, N. Y.
V. B. Cross, Kyserike, N. Y.


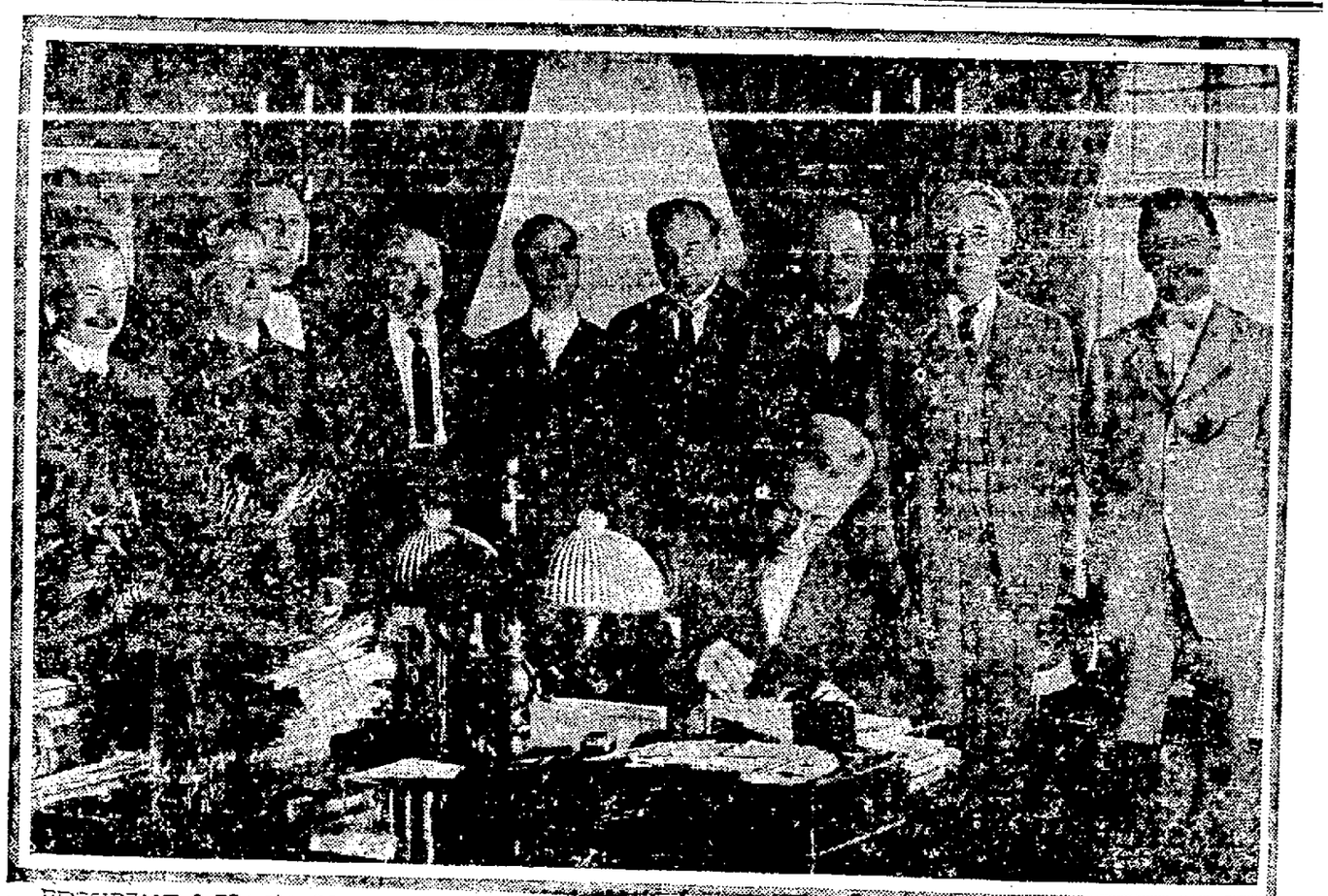

PRESIDENT WILSON SIGNING BILLS. ©INTL. FILM SERVICE

**PRESIDENT SIGNS FOUR NEW IMPORTANT LAWS.**

The picture shows President Wilson signing the army and navy bills, the Philippine bill and the commercial laws bills, at his desk in his office. In the background are Senators, Representatives, Commissioners and Army and Navy officers, who were interested in the passage of the bills through congress.

### Appreciation.

"How was the concert last night?" asked the low browed person.

"Splendid," replied the lover of music. "Signor Spodelli actually made his violin talk."

"It's remarkable what some of those fellows can do with a fiddle. I heard a chap in vaudeville once who could imitate the howling of a dog to perfection."—Birmingham Age-Herald.

### Losing Ground.

"My wife is in a fix about her garden party."

"What's wrong?"

"Declinations are coming in about as fast as she can send invitations out."—Louisville Courier-Journal.

### Making Progress.

"Has he asked for your daughter's hand?"

"No, but I have hopes. He has taken to ordering the servants about."—Life.

A sunny temper gilds the edges of life's blackest cloud.—Guthrie.


The Roof That is as Permanent as the Foundation

The only roof without a single faults—Durable, Harmless, won't warp, split, curl, rot or blow off and is weather and waterproof. Moderate in first cost. Never costs a cent for repairs or painting.

Get information, samples and prices today of

WALTER S. DARLING, 400 Washington St.

AMBLER Asbestos Shingles

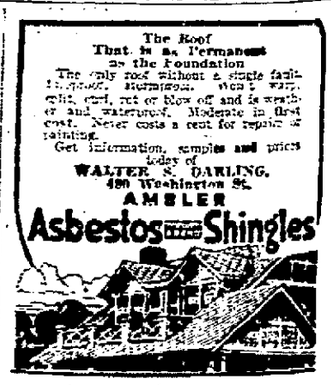


### NOTICE OF ASSIGNEE'S SALE.

In pursuance of an order of Hon. James Jenkins, county judge of Ulster county, notice is hereby given that the undersigned, assignee of Grace E. Frisbey, for the benefit of creditors, will sell all the stock and fixtures belonging to the assigned estate of said Grace E. Frisbey, at public auction at No. 306 Wall street, Kingston, Ulster county, N. Y., on the 7th day of September, 1916, at 12 o'clock noon of that day.

Dated at Kingston, N. Y., August 31st, 1916.

PALMER CANFIELD, JR., Assignee.

WILLIAM D. BRINNIER, Attorney for Assignee, 32 John St., Kingston, N. Y.

# COLONEL ASSAILS WILSON POLICIES IN MAINE SPEECH

**Administration Stripped of Phrases and Depicted in Its True Light—Rousing Reception Given Speaker and Hughes and Fairbanks Ticket—Our Duty in America and Elsewhere.**

By Telegraph to The Freeman.

Lewiston, Me., Sept. 1.—September morn dawned in Maine with President Wilson in the same plight as the lady in the famous picture in so far as his political vesture is concerned. Theodore Roosevelt did it. In a speech whose feeling and force made it like the utterances of the former president in his prime, he stripped the administration of its false armor of phrases and presented it to the world in its true substance. A masterly definition of Americanism, an accurate review of the Mexican situation and the penalties suffered by the nation because of Drift, Doubt and Democracy Americanism, an accurate review of the Mexican situation and the heavy blows to national self-respect suffered through Drift, Doubt and Democracy were features of the speech only exceeded in the ovation given the former president and in the enthusiasm manifested for the Hughes and Fairbanks ticket. Thousands greeted Roosevelt and thousands more heard him at his speeches at the various meeting places.

Marching clubs, bands and old-time torchlight parades also figured and all of the six counties in the Second Congressional district were represented. Colonel Roosevelt said in part:

I come here to Maine to advocate the election of Charles E. Hughes as president of the United States, and the election of a senate and house of representatives to support him, and to give some of the reasons why in my judgment it would be a grave misfortune for the people of the United States to re-elect Mr. Wilson.

I make no merely partisan appeal. I ask the support of all good citizens for our cause. I ask the support of all good Americans. And I not merely ask, but demand as a matter of right, that every citizen voting this year shall consider the question at issue from the standpoint of America, and not from the standpoint of any other nation.

The root idea of American citizenship, the necessary prerequisite for patriotic service at home, and for service to mankind at large, is that there shall be in our citizenship no dual allegiance. There must be no divided loyalty betwen this country and the country from which any of our citizens, or the ancestors of any of our citizens, have come. The policy of the United States must be shaped with a view to two conditions only; first, with a view to the honor and interest of the United States, and second, with a view to its interest of the world as a whole. It is therefore our high and solemn duty, both to prepare our own strength so as to guarantee our own safety, and also to treat every foreign nation, in any given crisis, as its conduct in that crisis demands.

The citizen who does not so act, and who endeavors to shape America's policy in the interest of the country from which he or his ancestors have sprung, is no true American, and has no moral right to citizenship in this country. Any attempt to organize American citizens along politicoracial lines is a foul and evil thing. Any organization of American citizens which acts in the interest of a foreign power is guilty of moral treason to the republic. It is because of such action that I condemn those professional German-Americans who in our politics act as servants and allies of Germany, not as Americans interested solely in the honor and welfare of America; and I would condemn just as quickly English-Americans or French-Americans or Irish-Americans who acted in such manner.

Americanism is a matter of the spirit, of the soul, of the mind; not of birthplace or creed. We care nothing as to where any man was born, or as to the land from which his forefathers came, so long as he is wholeheartedly and in good faith an American and nothing else. If the man is a good American we care nothing as to his creed, whether he be Protestant, Catholic or Jew; we care nothing whether his ancestors came over in the Mayflower, or whether he himself was born in England or Ireland, or France or Germany, in Scandinavia or Russia.

Some of the very best Americans I have ever known were men who were born abroad; and in every great period of American history the Americans who deserved best of their country have included men of different creeds; men whose ancestors had for generations lived on this soil; and other men who themselves, or whose parents, had come from some of the lands of the Old World. But all these men alike stood as Americans and nothing else, and with an undivided loyalty to this nation, and not with a half-loyalty to this nation and a half-loyalty to some Old World nation.

The politics of Americanism and prosperity, taken together, mean applied patriotism. There should be correlation of policy and armament. Our first duty as citizens of the United States is to owe to the United States. But if we are true to our principles we must also think of serving the interests of mankind at large. In addition to serving our own country we must shape the policy of our country so as to secure the cause of international righteousness, fair play and humanity. Our first duty is to protect our own rights; our second, to stand up for the rights of others.

President Wilson has signally failed to perform either duty. They can be performed only by deed. Words alone are useless. But, above all, fine words about abstract qualities which are contradicted by unworthy deeds in concrete cases are much worse than useless, because they teach us habits of hypocrisy, and because they cause other nations to regard us with utter contempt. President Wilson in his Decoration Day speech, said: 'We hold dear the principle that small and weak states have as much right to their sovereignty and independence as large and strong nations.'

"These were the fine words. They were spoken about the abstract. When it became his duty to reduce them to deeds in the concrete, Mr. Wilson immediately flinched. The case of Belgium exactly met his definition. It was a small and weak state (and a highly civilized and well-behaved state). Its 'right to sovereignty and independence' was trampled under foot by a neighboring 'large and strong nation.' But as soon as the need for deeds arose, Mr. Wilson forgot all about 'the principle he held dear.' He promptly announced that we should be 'neutral in fact as well as in name, in thought as well as in action,' between the small, weak, unoffending nation and the large, strong nation which was robbing it of its sovereignty and independence. Such neutrality has been compared to the neutrality of Pontius Pilate. This is unjust to Pontius Pilate, who at least gently urged moderation on the wrongdoers. The president's fine words were used merely to cloak ignoble action and ignoble inaction. All Americans proud of their country should keenly resent the wrong he thereby did their country.

"At this moment Mr. Wilson, and Mr. Wilson's fuglemen, advance as his greatest claim that 'he has kept us out of war.' This claim can be seriously made only by individuals who endorse President Wilson's belief that deeds are nothing, and words everything. War means a clash between the armed forces of two countries. Nowadays (thanks quite as much to the professional pacifists as the militarists) it means, furthermore, the destruction of the lives of civilians and the property of civilians, as well as the property of the government. Under President McKinley we had a war with Spain. Under President Wilson we are assured that we have had 'peace' with Mexico. These are the words. Now for the deeds. During the war with Spain fewer Americans were killed by the Spaniards than have been killed by Mexicans during the present 'peace' with Mexico. Let me repeat this. A greater number of Americans have been killed by Mexicans during these years, when we are officially informed that we have been at peace with them, than were killed by the Spaniards during our entire war with Spain. Moreover, when the war with Spain was through, it was through. But peace still continues to rage as furiously as ever in Mexico.

"Nor is this all. The instant effect of the outcome of the war with Spain was to put a stop to the dreadful butchery and starvation in Cuba and the Philippines, and the entry of both Cuba and the Philippines on a career of eighteen years of peace and prosperity such as they have never known before in all their checkered history. But during these three years of Mr. Wilson's 'peace,' the Mexicans themselves have been butchered by their own bandits steadily and without intermission; and Mexican women and children have died by thousands—probably by scores of thousands—of starvation and of the diseases incident to starvation. In other words, Mr. McKinley's war cost less bloodshed than Mr. Wilson's peace; and it reflected high honor on the American people; whereas Mr. Wilson's peace has been one of shame and dishonor for the American people, and one of ruin and bloodshed for the Mexicans themselves.

"Mr. Wilson says we have had peace with Mexico. He says he did not wage war with Mexico. If he takes any comfort out of this denial, let us not insist upon the proper terminology, and admit that he merely waged peace with Mexico. Well, as one incident of his waging peace, we took Vera Cruz. Some seventy-five men wearing the American uniform were killed and wounded, and three or four times that number of Mexicans. In Mr. McKinley's war, we took Manila; and Dewey's fleet lost fewer men in the operation that resulted in the fall of Manila than were lost in the taking of Vera Cruz. Under these conditions, of what earthly consequence is it to assert that the taking of Vera Cruz was an act of peace, and the taking of Manila an act of war? Only by a misuse of terminology, only by the use of an incorrect nomenclature, can we distinguish one military operation from the other.

"The real difference was that Mr. Wilson became frightened and abandoned Vera Cruz, whereas Mr. McKinley did not abandon Manila. Mr. Wilson's operations were war just as much as Mr. McKinley's. But Mr. Wilson was beaten in his war. It was a war which was entered into pointlessly and abandoned ignobly; it was a war which failed; a war which did damage both to the Mexicans and ourselves, and which in its outcome reflected infinite dishonor upon our nation. But it was a war, nevertheless.

Mr. Roosevelt then quoted the statement of Secretary Lansing, which referred to three years of murder, raids and banditry on the border, in which American lives had been lost, American property destroyed and American trains wrecked and plundered.

And this is Mr. Wilson's own official account of the "peace" he has secured in Mexico! In this official statement President Wilson gives the final result of his policy in Mexico for the past three years. I call your attention to the fact that he states that the attacks on the four enumerated American towns in September last were "typical," and says that "in these attacks on American territory there were Carranzista adherents and Carranzista soldiers, who took part in the burning and killing. Not only were these murderers characterized by ruthless brutality, but uncivilized acts of mutilation were perpetrated."

President Wilson therefore explicitly shows that the Carranzistas, not once but repeatedly made attacks on American towns, and killed American citizens, and mutilated them in September, 1915. Yet on October 15th, 1915, less than a month later, this same President Wilson, through his same Secretary of State, formally announced to Carranza's agent that it was his "pleasure" to take the opportunity "of extending recognition to the de facto government of Mexico, of which General Venustiano Carranza is the chief executive." President Wilson thus recognized the government which, his own secretary of state declares, had been less than a month previously engaged in repeated assaults upon Americans, and in the invasion of American soil, the government at whose head was General Carranza, who, less than two months previously, on August 2nd, 1915, had contemptuously refused to pay any heed to any representations of President Wilson on behalf of mediation, saying that "under no consideration would I permit interference in the internal affairs of Mexico." President Wilson did not merely kiss the hand that slapped him in the face. He kissed that hand when it was red with blood of American men, women and children, who had been murdered and mutilated with, as President Wilson, through his secretary of state, says, "ruthless brutality."

In all this shameful history of Mr. Wilson's dealings with Mexico during the past three years, nothing has been more shameful than his conduct at Tampico.

At that time the particular bandit, Mr. Wilson was favoring happened to be Villa. This, however, is of no consequence. Mr. Wilson has sometimes helped the different Mexican leaders of bandits against one another; now Villa against Huerta; now Carranza against Villa; but he has never stood up effectively for American rights against any of them. When he has ventured to take action against any of them, he has always hastily abandoned the attempt as soon as the resistance by the bandit involved became serious.

On August 27th, 1913, President Wilson said with marked oratorical effect: "We shall vigilantly watch the fortunes of those Americans who cannot get away from Mexico." "Vigilant watching"—"watchful waiting"—the phrase matters nothing; for there never is any deed to back it up. Three years have passed since the date of this oration; three years of incessant elocution on the part of Mr. Wilson; three years of repeated invocations to humanity and peace by Mr. Wilson; and Mr. Wilson still continues to "vigilantly watch the fortunes of those Americans who cannot get away." There are not many of them left now. Hundreds have been killed, and Mr. Wilson have watched their fortunes as disinterestedly as if they had been rats pursued by terriers. This administration has displayed no more feeling of responsibility for the American women who have been raped, and for the American men, women and children who have been killed in Mexico, than a farmer shows for the rats killed by his dogs when the hay is taken from a barn. And now the American people are asked to sanction this policy in the name of peace, righteousness and humanity!

Throughout this time President Wilson in pursuance of the policy he enunciated in his message to congress in December, 1914, has kept this country unprepared to fight any foreign foe. But he has allowed all of the factions in Mexico to prepare themselves to kill American soldiers and American civilians. In his message above quoted he says that he will "Follow the best practice of nations in matters of neutrality by forbidding the exportation of arms and munitions of war of any kind from the United States to any part of the republic of Mexico." This was on August 27th, 1913. On February 2nd, 1914, he changed his mind (Mr. Wilson may have a single track mind, but as has been remarked, in that event he possesses unexampled switching facilities) and lifted the embargo on arms and munitions. On February 5th the papers published the news of the great rush of arms and ammunition across the border to the Mexican armies. A couple of hundred of American soldiers, sailors and civilians were killed or wounded during the next two months. And on April 23rd, 1914, Mr. Wilson again changed his mind and ordered that the embargo on arms be restored. But on May 15th he changed his mind again, and the embargo was lifted so far as shipments to Tampico and other Mexican ports were concerned. On May 27th, the cargoes of arms which we had refused to allow to land at Vera Cruz were accordingly landed elsewhere and sent to Huerta; while on June 2nd, the Carranzistas got theirs through Tampico. On September 9th, the embargo was lifted everywhere, and during the next few months military supplies of all kinds crossed the border for all of the Mexican factions.

On October 29th, 1915, when all the factions had been amply supplied, Mr. Wilson again restored the embargo as to all factions, excepting the Carranzistas. On October 29th last, therefore, Mr. Wilson specifically permitted arms to be sent the adherents of the very same Carranza, who, according to his own secretary of state, in the month of September, thirty days previous, on four specific occasions, invaded American territory and butchered American citizens, mutilating them before or after death. On the date when this embargo was thus raised, the names of two hundred and seventy-six Americans who had been murdered had been officially placed on file. How many others had been murdered cannot at present be told.

President Wilson took Vera Cruz in 1914, as we were officially informed at the time, to get a salute for the flag, and to prevent the shipment of arms into Mexico. He did not get his salute. He did not prevent the shipment of arms. But several hundred men were killed or wounded; and then he brought the army home without achieving either object. President Wilson sent an army into Mexico in 1916, as we were informed at the time, to get Villa "dead or alive." They did not get him dead. They did not get him alive. Again several hundred men were killed and wounded. Again President Wilson is bringing the army home without achieving his object. Of course it is a mere play upon the words to say that these were not "wars." They were wars, and nothing else; ignoble, pointless, unsuccessful little wars; but wars. They cost millions of dollars and hundreds of lives, squandered to no purpose; they accomplished nothing; but they were wars. And yet Mr. Wilson's defenders say that he "has kept us out of war." As a matter of fact his policy in Mexico has combined all the evils of feeble peace with all the evils of feeble war. He has secured none of the benefits of war; but he has not avoided war. He has sacrificed the honor and the interest of the country; but he has not received the dirty pieces of silver. In fact, when Mr. Wilson forgets himself he admits that we have been at war; for example, on May 11th, 1914, in an address over the dead marines at the navy yard in Brooklyn (in which, by the way, he in effect claimed sympathy on the ground that his feelings had been as much lacerated by sneers as the bodies of the dead men by bullets), he said that the marines had been engaged in a "war of service." A war of service to whom or what? Certainly not to the United States; nor to Mexico; nor to humanity at large. Was it to Mr. Wilson?

As it is with "war" so it is with "intervention." President Wilson has again and again said he would not "intervene" in Mexico. As a matter of fact he has intervened continuously. On January 8th, 1915, he announced that the Mexicans had the right to "spill blood," to spill as much blood as they pleased, without interference. The fact that the blood they were spilling included the blood of American citizens, both soldiers and civilians—and among them women and children—evidently did not weigh with him. On December 10th, 1915, he said that it was "None of our business what the Mexicans did with their government, and so long as I have the power to prevent it nobody shall butt in to alter it for them." Yet at that very time he had been "butting-in" for two years, and he has been "butting-in" ver since; and he has avowed that he wished to alter it for them in all kinds of ways, from land tenures up and down. But as he never followed any policy of either intervention or non-intervention with any resolution—always yielding at the critical moment to some bandit chief of whom he became fearful—both his spasms of intervention and his spasms of non-intervention have alike been entirely futile. In August, 1913, he sent a special envoy to Mexico to tell Huerta he would not recognize him. He announced this himself in a note in October, and on December 2nd he announced he would not deal with the Huerta Government. This was intervention, and nothing else; it was such intervention as if in 1877 some European government had declined to recognize Hayes as President, and insisted upon the seating of Tilden. Mr. Wilson intervened when he backed Villa against Huerta. He intervened when he turned against Villa, and recognized Carranza.

At one time Mr. Wilson's policy of intervention produced such unhappy results that June 2, 1915, he issued a formal warning to the Mexican factions in which he said that "Mexico is apparently no nearer a solution of her tragical troubles than she was when the revolution was first kindled. She has been swept by civil war as if by fire. Her crops are destroyed, her cattle confiscated, her people flee to the mountains to escape being drawn into unavailing bloodshed, and no man seems to see or lead the way to peace and settled order. There is no proper protection either for her own citizens or for the citizens of other nations resident and at work within her territory. Mexico is starving and without a government." A delightful picture of the effects of Mr. Wilson's policy, by the way! We the f[illegible] tells Mexico that unless "within a very short time" the Mexican leaders get together for the relief and redemption of their prostrate country the United States "will be constrained to decide what means should be employed" to deal with the situation." But as usual with Mr. Wilson, this solemn warning meant precisely and exactly nothing, and the Carranzistas and Villistas and the rest knew that it meant precisely nothing. They knew that Mr. Wilson would either not back up his words by deeds at all or else that he would back them up so feebly that by a sufficient show of resistance he could be forced to abandon his purpose.

Some of the defenders of Mr. Wilson, in answer to Mr. Hughes' merciless indictment of Mr. Wilson's course, have sought to justify Mr. Wilson by attempting to turn the whole issue on the character of Huerta, who was the de facto president when Mr. Wilson became President of the United States. They ask Mr. Hughes, "Would you have recognized Huerta?" The answer is that any one of several courses could have been adopted, provided only that the course adopted had been followed with resolution and with full aceptance of the responsibility involved.

There was much to be said in favor of the policy of recognizing Huerta and avoiding intervention. There was also much to be said in favor of the policy of refusing to recognize Huerta, which was intervention, and then of fully accepting the responsibility implied in intervention. But there is nothing to be said in favor of wobbling between the two policies, and neither recognizing Huerta nor accepting the responsibility for the chaos caused by failure to recognize him. Yet this was the course Mr. Wilson followed.

There was no excuse for the recognition of Carranza in view of Mr. Wilson's failure to recognize Huerta. All the objections to Huerta applied with greater force to Carranza. Mr. Wilson's apologists say that Huerta was the murderer of Mexicans. But Mr. Wilson himself, as quoted above, has shown that Carranza was the murderer of Americans. Therefore, Mr. Wilson treats the murder of Mexicans as a bar to recognition; but not the murder of both Americans and Mexicans. And now, having condoned the repeated murders of Americans by the Carranzistas, and having abased himself before Carranza, and having aided in placing Carranza in power, what is Mr. Wilson's reward? and who pays it? The reward is that Mr. Wilson has to place 150,000 troops on the border to partially prevent the raids and murders that his friend, Mr. Carranza, will not or cannot prevent; and the payment is made by the soldiers who are slain and by the families of the guardsmen who go in want because their husbands and fathers have been called to the border to make good Mr. Wilson's refusal to let the regular army administer such punishment to the bandits as to inspire in them a healthy fear. Instead, Mr. Wilson's course has been such as to encourage them into a feeling of boastful impunity. Mr. Wilson's course has been precisely like that of a police commissioner who declined to permit his policemen to use their night sticks against burglars, and instead insisted that the householders should sit up all night so as to scare the burglars away.

It should be a cardinal rule of conduct in international as in individual affairs never to hit if hitting can possibly be avoided; but never under any circumstances to hit soft. Mr. Wilson has been engaged in continual hitting. But he has always hit soft. And whenever his opponent has hit back, he has promptly dropped his arms, stopped hitting, and taken refuge in platitudes about peace, non-intervention and humanity. Where, however, his opponent was sufficiently weak, a in the case of Haiti, he has dropped these platitudes, and has (with "blood-spilling") intervened. Haiti did not behave as badly to us as Mexico behaved; but Mr. Wilson intervened, fought the Haytiens, sheding their blood and the blood of our troops, took possession, and now has our armed forces in control of Haiti and directing its government. His course of action in Haiti can be defended only if his course of action in Mexico is unqualifiedly condemned; for such action was far more needed in Mexico than in Haiti. But there was a difference in the two cases; and to Mr. Wilson it was a vital difference. Haiti was weaker than Mexico. No one was afraid of Haiti.

It is not a pleasant task to point out these lamentable failures in our foreign policy during the last few years. If they were unimportant to the nation, if they only affected Mr. Wilson personally, I would gladly keep silent about them. If they were isolated and exceptional, I would pass them by. But they are typical of the policy of drift to which this nation has been committed during these great and terrible years when we have needed at the helm a firmer hand than at any other time since the Civil War. If the policy of drift is sanctioned by the nation, and is permitted for a sufficient length of time, we shall surely face national shipwreck.

We are told that the mass of the voters, the mass of the American people, will approve the policy of the administration, the policy of drift, the policy of spineless failure to do our duty to ourselves and to others because they believe in "safety first." Such being the case, it is worth while examining just what "safety" or "safety first" means, and how far a policy based only on considerations of safety is materially advantageous and morally justifiable.

To treat "safety" as in indispensable element of any continuous national policy is eminently proper. It is indispensable to wisdom that we shall shape our military policy so as to make ourselves—our home country, our canal zone, all our islands—absolutely safe against successful attack by any great European or Asiatic military power. To this extent safety coincides with duty. But this ultimate safety in the future is is to be obtained, not by shirking, but by performing, our duty in the present. When President Wilson two years ago assured the American nation that there was no need for preparedness, no need for worry about our military shortcomings, no need for self-sacrifice and effort in order to rush [illegible] these shortcomings, he was sacrificing our future safety to considerations of momentary political popularity obtained by pandering to popular desire for the enjoyment of material ease, and the avoidance of effort and of serious facing of duties. Mr. Wilson then put "safety first" as compared to duty; but he put it last as compared to momentary enjoyment of ease and material pleasures, and lazy refusal to face facts. I hold that this was exactly the reverse of what he ought to have done. I hold that it is our clear duty to sacrifice some of our present ease and soft enjoyment of material things in order to guarantee our future national safety. I hold that we should provide for the ample safeguarding of the heritage which our fathers left us and which our children should receive from us undiminished. I therefore believe, as I have before said, that not only should we provide a big and efficient navy and a small and efficient regular army, but that we should also provide for a system of obligatory military training of our young men, on the Swiss and Australian models. With all my heart I believe in insuring the safety that can only come through the full performance of duty, by the exercise of courage and forethought under the compulsion of a high sense of honor and patriotism.

Mr Roosevelt then recalled Abraham Lincoln and his putting the question of the end of slavery before the American people in 1860 and abiding by their decision. He also referred to the people rejecting Bryan and his free silver creed in 1896, and the freeing of Cuba and the saving of the Philippines as examples of American will.

Continuing, he said:

"Since 1912 we have had four years of a policy which has been an opiate to the spirit of idealism. It has meant the relaxation of our moral fibre. Horror of war, combined with a sordid appeal to self-interest and to fear, has paralyzed the national conscience. We have been told that Americans, if they do not wish to be killed, should leave Mexico and should keep off the ocean; that to save a few American lives it is not worth while to hazard the lives of American soldiers; that Mexicans should be allowed to spill blood to their heart's content; that the European war is no concern of ours; that even as between Belgium and Germany we should be neutral not only in act but in sympathy.

"Not once has President Wilson squarely placed before the American people the question which Abraham Lincoln put before the American people in 1860; what is our duty? Not once has he appealed to moral idealism, to the stern enthusiasm of strong men for the right. On the contrary, he has employed every elocutionary device to lull to sleep our sense of duty, to make us content with words instead of deeds, to make our moral idealism and enthusiasm evaporate in empty phrases instead of being reduced to concrete action. America as a nation has been officially kept in a position of timid indifference and cold selfishness.

"America, which sprang to the succor of Cuba in 1898, has stood an idle spectator of the invasion of Belgium, of the sinking of the Lusitania, of the continued slaughter of our own citizens, and of the reign of anarchy, rapine and murder in Mexico.

"Nevertheless I believe that the American people were ready for the same kind of appeal which was made to them by Abraham Lincoln in 1860, by the advocates of an honest currency in 1896, by the advocates of the Spanish war in 1898, by the advocates of Nationalism in 1900. But the appeal was not made. On the contrary, Mr. Wilson invoked the spirit of timidity and selfishness. He made no effort to invoke the sense of duty.

"He put 'safety first,' the immediate safety of the moment, to be obtained by shrinking from duty. He did not even put American rights first, still less did he put American duty first.

"His task was not an especially difficult or dangerous task; but it needed a brave heart and a steady hand. Under his lead America could and should have put itself at the head of all the neutral nations, by its example if not by direct diplomatic agreements, in demanding that the war should be conducted in accordance with the usage of civilized nations, that international law should be observed, that the rights of neutrals and non-combatants should be respected.

"If this spirit had animated our administration there would probably have been no invasion of Belgium, no fears of a like fate to terrorize other smaller nations, no torpedoing of merchant vessels, no bombarding of churches and hospitals, no massacreing of women and children, no murder of Miss Cavell, no attempted extermination of the Armenians and Syrian Christians.

"We cannot undo what has been done. But we can repudiate what has been done. We can regain our own self-respect and the respect of other nations for this country. We can put in power an administration which will throughout its term of power protect our own citizens and live up to our national obligations.

"It is just that this nation should concern itself with its rights; but it is even more necessary that it should concern itself with its duties. As between Mr. Hughes and Mr. Wilson, who can doubt which is the man who will with austere courage stand for the national duty? Mr. Wilson's words have contradicted one another; and all his words have been contradicted by his acts.

"Mr. Wilson's promise has not borne the slightest reference to his performance. We have against him in Mr. Hughes a man whose public life is a guarantee that whatever he says he will make good, and that all his words will be borne out by his deeds. Against Mr. Wilson's combination of grace in elocution with futility in action; against his record of words unbacked by deeds or betrayed by deeds, we set Mr. Hughes's rugged and uncompromising straightforwardness of character and action in every office he has held. We put the man who thinks and speaks directly, and whose words have always been made good, against the man whose adroit and facile elocution is used to conceal his plans or his want of plans.

"The next four years may well be years of tremendous national strain. American people, wish at the helm during these four years; the man who has been actually tried and found wanting, or the man whose whole career in public office is a guarantee of his power and good faith?

"But one answer is possible; and it must be given by the American people through the election of Charles Evans Hughes as president of the United States."


**E. HOYT GREEN**

89 North Front St.

Phone 1480 Free Delivery

THE RELIABLE STORE

SATURDAY SPECIALS.

| | |
|---|---|
| Home Dressed Lamb | |
| Home Dressed Broilers | 32c lb |
| Home Dressed Fowls | 27c lb |
| Rib Roast | 23-24c lb |
| Chuck Steak | 20c lb |
| Stew Beef | 15c lb |
| Pork Roast | 22c lb |
| Home Made Bologna | 18c lb |
| Home Made Frankfurters | 20c lb |
| Bacon by Strip | 23-24c lb |
| Stew Veal | 22c lb |
| Stew Lamb | 14c lb |
| Good Flour, sack | $1 |
| Home Egg Plant | 10c each |
| Sweet Potatoes | 30c pk |
| Red Onions, 4 qts | 25c |


## OUR BELT OF ATMOSPHERE.

**In Thickness It Is to the Earth as the Skin Is to the Apple.**

In a contribution to the year book of the department of agriculture Roscoe Nunn of the United States weather bureau compares the thickness of the atmospheric envelope that surrounds the earth with the diameter of the earth itself.

The extreme limit of the earth's atmosphere above the surface of the earth is estimated to be 180 miles. The earth's diameter is approximately 8,000 miles. But the density of the atmosphere decreases rapidly as altitude increases, so that three-quarters of the mass of the atmosphere lies below the seven mile level.

Thus the solid earth has but a thin coating of air, at most only about one-fortieth as thick as the diameter of the earth, or if we consider only its really appreciable extent, which is about forty miles above the earth, only one two-hundredth as thick as the diameter of the earth. It is therefore a more coating, not thicker, relatively speaking, than the skin on an apple of ordinary size. When we consider the fact that storms operate only in that part of the atmosphere which lies within about seven miles of the earth, and chiefly within three miles, it is truly wonderful what mighty forces they generate and what vast energy they expend within that thin film of gas.

A storm condition may cover one-third of the United States. The disturbance may be 1,000 to 1,500 miles in diameter, but less than seven miles thick. In other words, the body of air in which those tremendous forces work is of about the same proportions as a postcard.

**Spoons.**

The origin of the spoon is uncertain. It must have been invented at a very ancient date, for it is found among people that have never come into contact with civilization. The necessity of having some implement for dipping water seems to have led first to the invention of the calabash or the shell of the cocoanut shell and later on to the spoon.

**Careless Instruction.**

"Experience is a great teacher."

"Maybe," replied Mr. Growcher. "But I don't quite see why the innocent bystander always seems to get the hardest lessons" — Washington Star.

MISS THEODORA BOOTH.

**WOULD RISK DEATH BY PARALYSIS TO AID CHILDREN.**

New York, Aug. 30.—Miss Theodora Booth, whose father, Ballington Booth, is the founder of the Volunteers of America, has offered to permit the doctors to inoculate her with infantile paralysis germs in order that she may undergo the usual treatment and then give her blood for the treatment of the others.

The offer came in a letter from the young woman, sent from the Booth home, at Blue Point, Long Island. Miss Booth is 23 years old and is president and founder of the Girls' Home Honor Guard.

"When the lives of many little children are concerned," she said, "the smaller things that fill a young girl's leisure hours—swimming, yachting, golf, motoring—count for nothing at all. I should think no more of leaving them to follow a humane cause than I should think of leaving my room for breakfast."

Dr. Abraham Zingher, at Willard Parker Hospital, said that no physician was likely to accept the offer.

"I have no doubt that Miss Booth makes her offer in the best of faith," he said, "but the risk she would incur would be greater than the advantage of her sacrifice to science."

# A DOUBLE HEADER ON LABOR DAY

For the baseball fans Labor Day will furnish two interesting and exciting games when the Mystics and the Wilbur Feds will play a double header at the Athletic Feld. The first game will be called at 10 o'clock in the morning and the second game at 2:30 o'clock in the afternoon. Both teams have been playing a classy article of ball and red hot games may be expected both morning and afternoon Monday.

# TITLE TAKEN BY COHEN'S THEATRE

The George Cohen's Kingston Theater Corporation on Thursday took title to the several parcels of land on which options were held and the deed were filed with the county clerk Thursday afternoon. The corporation received four parcels of land in the rear of the Wolven store on Wall street and extending through to Crown street and North Front street. The four parcels transferred on Thursday were those of Samuel Myer and wife of Poughkeepsie on North Front street, Antonio Gentile and wife, Cornelia Adams and John Bock. The Bock property is on Crown street.

With the closing of the options on the real estate there is every indication that the enterprise will be successfully completed and work will probably be begun on the sites, clearing of the buildings within a few days. The plans are for the immediate completion of the theater in order that it may be put in use this season.

### St. John's Resumes Services.

After having been closed during the month of August, St. John's Episcopal Church on Wall street will resume services on Sunday next. In accordance with the quarantine regulations, no children under sixteen years of age will be allowed at the church services and the sessions of the Sunday school will not yet reopen. The Rev. J. I. Blair Larned of Tompkinsville, Staten Island, will have charge of the services on Sunday.

### A Popular Prescription.

The Doctors, Dentists and Druggists of the city met Thursday night and made plans for their annual clambake which will be held Thursday, September 7, at a place to be selected, probably somewhere on the banks of the Esopus Creek. The meeting for a time had a Mexican flavor due to a question of recognition of presidents, but finally the proper officers were seated.

### Who Owns This Auto.

Thursday evening the police found a deserted Krit automobile standing in front of No. 122 North Front street. The number of the car was 845362. It was placed in a garage.

### A Fact as to Editors.

On rainy days, and also on other occasions which are not unconnected with the postman's visits, we find the whole of a truth in this from the Thomasville (Ga.) Times: If you see an editor who pleases everybody, there will be a glass plate over his face and he will not be standing up. —Collier's Weekly.

### Too Much for Man.

It is impossible for a mere man to comprehend how a woman knows the exact angle at which it will be fashionable to perch her hat.—Pittsburgh Post.

## ELLENVILLE.

Ellenville, Sept. 1.—The special examinations in preliminary subjects for non-resident pupils which were to have been given in Ellenville high school this week Saturday, have been postponed to be given the last Friday forenoon before the opening of the schools. Announcement of exact date to be given later.

The board of education has organized with Prof. J. S. Dutcher as president; C. H. Sheeley, vice president; H. W. Coons, clerk; Guy L. Gould, collector. Isaac Freer is truant officer, Alfred Van Gorder, janitor of the high school, and William Miller of Pine Grove school. The committee is working to get things in order for the inauguration of the two new departments.

Rev. W. S. Maines, of the Reformed Church, and family have gone to Andover, N. J., for a vacation of several weeks. They made the trip by auto.

Morris Schmoehler, who runs a hotel at Greenfield, was before Judge Fitzgerald in Ellenville on Wednesday on complaint of Health Officer Rapp, charged with neglect to properly clean up after being ordered to do so and polluting the Beerkill. The judge fined him $15, which he paid.

Rev. Mr. Allen, a guest at Lake Minnewaska, will occupy the pulpit of the Reformed Church Sunday morning. There will be no evening service.

Rev. D. William Lawrence of Hudson will occupy the pulpit of the Lutheran Church on Sunday morning and evening.

School District No. 11 of this town has arranged to send its pupils to the Ellenville school instead of having a teacher this year. There are but few pupils and they are to be taught in Ellenville for $25 each.

William R. DuBois was called to Clifton Springs on account of the condition of his brother, L. R. DuBois, who has been at the sanitarium some months for treatment.

A large number of Ellenville people attended the county fair at Monticello Thursday.

A large party of Gypsies were in Ellenville on Wednesday and were allowed to pass on without being detained.

Mrs. Joseph Rose of Middletown and Mrs. R. W. Driver, Jr., of Union Hill, N. J., are spending a few days with Ellenville relatives and friends.

Mr. and Mrs. Harold Raymond are visiting Mrs. Raymond's parents, Mr. and Mrs. U. E. Terwilliger.

Theodore Aubke of Brooklyn has been spending the week with his relatives at the Wagner House.

County Engineer James Loughran and Fire Ranger Todd were in Ellenville on Wednesday.

Wells & Thornton received a car load of Chevrolet automobiles this week.

The officers of the Ulster County Agricultural Society think they will come out about even this year with all drawbacks, and will soon have the books ready to know just how the finances of the society stand.

Miss Winetta Wood, accompanied by her mother, has gone to East Otto, Cattaraugus county, where she will engage at teaching school the coming year.

John Armstrong goes this week to take a position near Peekskill at electrical work.

Among residences recently wired for electrical lights are the Newkirk home on North Main street, the house of Mrs. W. D. Hoornbeck, Maple avenue and Hermance street, and the residence of Leonard Morse on South Main street.

Assistant Superintendent Blum of the Prudential office, has returned after a month in New York city. George B. Smith was in charge of the Ellenville office during his absence.

Mrs. John F. Norbury spent Wednesday at Pine Bush with her friends, the Misses Crary.

Alfred Little of Arlington, N. J., is spending the week end with Mr. and Mrs. Fred Rose on Canal street.

Mrs. J. M. DeWitt, who recently sold her farm at Fantinekill, will move to an apartment in the house of Miss Louise Ellsworth.

Miss Alma Yarrow is spending some weeks with her aunt, Mrs. William Taylor, at Walden.

Michael O'Shea of New York has been visiting his niece, Mrs. Jacob Louck on Essex street.

Recently engaged teachers for the Ellenville schools are Miss Gertrude L. Ketcham of Groveland, N. Y., for music and drawing; Miss Helen M. Bancroft, Penn Yan, domestic science; Harland L. Smith, Auburn, agriculture; Harold W. Herkimer, Watertown, physical training; Miss Mary E. Shook, Greencastle, Pa., history and physiology. The board is arranging for the new departments, securing equipment, etc.

At the Reformed Church, Ellenville, on August 30, Rev. W. S. Maines united in marriage Christopher Ernest Beverling of Farmingdale, L. I., and Miss Carolyn Montgomery of Kerhonkson.

It is understood that there will be dancing at the Wayside Inn Saturday evening. Mancel's orchestra will furnish music for dancing.

COLE L. BLEASE.
Photo by Clinedinst

### COLE BLEASE COMES BACK.

Cole L. Blease.

Columbia, S. C., Sept. 1.—From unofficial returns of the Democratic primaries, it appears that Cole L. Blease will be the Democratic nominee for gubernatorial honors in this state at the coming election. Blease has the lead over Governor Manning and Robert Cooper, both candidates for the nomination.

Cole L. Blease, before his resignation from the governorship in January last year, when impeachment proceedings against him were threatened, publicly declared that he was the "best Democratic governor South Carolina has had in twenty-five years."

He took office on January 17, 1911. During his term he set a new record in issuing pardons. In his four years in office he extended clemency to approximately 3,000 convicts. On January 11, 1915, he disbanded the entire South Carolina militia, saying he did not think it just to turn over to his successor such a poor militia organization.

He and Secretary of War Garrison came to loggerheads when the war department took a hand in the fight between Blease and his adjutant-general of militia, W. W. Moore. He defied Secretary Garrison and even President Wilson. He had innumerable clashes with the South Carolina supreme court and vetoed countless bills passed by the state legislature.

Blease was born in Newberry, S. C., in 1870, and was graduated from law at Georgetown University. Even his worst enemies admit that he possesses legal acumen far beyond the ordinary. He and Senator Tillman, once a noted firebrand himself, were fast friends for a time, but Tillman later drifted away from Blease. Altogether Cole Blease has furnished one of the most picturesque political figures in the south.

### Where, Indeed?

"Why, Bobbie! You've got a hole in your stocking! It wasn't there this morning when you put them on." "Well, if it wasn't there, where was it?"

# The Chase of An Aeroplane

## And What Resulted Therefrom.

By AGNES G. BROGAN

When the house that had been building opposite where Madge Carlton lived was finished, the refuse removed and the grounds had been leveled and sodded Madge looked upon the place with envy. The house was as dainty as a Swiss cottage. On the grounds here and there were little clumps of evergreens, while the whole was surrounded by a hedge.

"I'll bet that house," said Madge to herself, "was built by an artistic architect and the grounds were laid out by a landscape gardener."

Madge had a taste for pretty places, and the burden of her desires was to be mistress of one. The house opposite suited her exactly.

The next passion to covetousness that took possession of Madge Carlton was curiosity. Who would occupy it when finished? Would it be an old woman living alone, with no one to comfort her? Would it be a middle aged couple with many small children? Would there be an unmarried man in the family, and would he be—nice? That was the womanly way of expressing it. It was not: Would he be heroic? Would he be manly? Would he be honorable? No; it was not any of these alone, but all in one, and that one was expressed in the word nice. She hoped there would be a single man in the new house, that he would be nice, and on these hopes rested a third. We shall see whether or not this third hope was gratified.

One morning large posters decorated the town where Madge lived announcing that an exhibition would be given by an aeronaut. Every member of her family except Madge was on tiptoe of excitement to see the performance. On the morning of its occurrence she was sitting on the porch. She was looking at the new house opposite which was now occupied. From it she turned her gaze upon the throng who passed continuously on their way to the city pleasure grounds, where the famous bird man was due to arrive in his wonderful aeroplane, and to give there his exhibition. Her own family had gone long ago, and Madge had shaken her head in decided refusal at her brother's invitation to join them.

"No, thank you," she answered. "I wouldn't walk as far as the corner on a hot day like this to see all the aeroplanes in the world. This cool veranda suits me much better."

She rocked back and forth now, enjoying the light breeze which softly flapped the awnings, her little bare arms clasped high above her head. The last footfall died away, and the shady avenue was unusually silent, when presently there came from out the sky a loud humming noise as of a giant bee. Nearer it drew—still nearer, echoing and resounding in the stillness, until at length, pellmell from verandas and doorways, people ran flocking into the street:

"It is coming," they called to each other; "it is coming; it is here."

Madge leaned forward excitedly. High across the cloudless blue, with great outstretched wings like some monstrous bird, there rushed a dark object. Onward it went, straight as an arrow, never swerving from its course, never ceasing in its mad flight until screening trees hid it from view of the watchers.

Wildly the crowd gave chase, hoping to get another glimpse in the next clearing of this wondrous, whirring thing.

Without an instant's hesitation Madge, who had scorned her brother's enthusiasm, now breathlessly followed the crowd. Over the lawn and down the street twinkled the heels of her little white shoes. She fell at the curb and when a kindly hand assisted her to rise hurried on again without a civil "thank you." With fine disregard she tripped lightly across the road before the very lamps of a racing automobile.

"There it is!" said a triumphant voice.

"Where?" she cried.

"Above the tallest tree," the voice answered.

"I cannot see it," Madge said impatiently.

A hand reached over her shoulder, pointing upward.

"If you will look exactly where I tell you," the owner of the hand suggested, "you will see it."

"I do now," she replied. "It is growing smaller. It must be very high up."

"About 1,800 feet," the voice answered exultantly.

Madge gave a little cry of disappointment.

"Oh, it is gone!" she said. "Can't we see it farther on?"

The man looked around quickly.

"This way!" he called, and ran swiftly up a wide, graveled path. She started bravely in pursuit, then stood still.

"I cannot go another step," she answered wearily.

The man turned back.

"Let me help you," he said, and immediately slipped his arm beneath her own. It was a very strong arm. Madge accepted its aid unquestioningly and was conscious of a comforting sense of protection throughout her confusing flight. They rested at last upon a broad expanse of lovely lawn.

"Stand just here," the man commanded, "and you will have an unobstructed view."

Madge the willful meekly obeyed, gazing in awed silence until the "ship of the sky" had sailed far into the distance, its throbbing engines sending back no sound. Then with its disappearance her strange excitement seemed to vanish. She turned half dazedly, to look into the eyes of her companion.

"Where are we?" she asked slowly.

The young man in turn regarded his surroundings with a puzzled air.

"I don't know," he stammered. Then his dark eyes twinkled. "Looks like somebody's flower garden."

It was indeed a flower garden. Blooming geraniums bordered the hedge, and roses clambered riotously up their trellises.

"We are trespassing," the girl said severely. "You should not have brought me here."

"Brought you!" the young man exclaimed reproachfully. "Why, you were so keen on seeing that aeroplane I just had to help you along."

Madge studied her escort with interest. He had evidently started out upon this chase as unexpectedly as she, for he was both hatless and coatless. She put up her hand to smooth her disheveled locks, flushing with embarrassment that her sudden interest in aeroplanes should have led her into this peculiar position.

"Never mind," the young man said kindly. "Give me permission and I will see you safely home. The streets will be filled with the returning crowd at this time."

As Madge lingered irresolutely a heavy rumbling overhead caused both to look up in apprehension; then without further warning down came a heavy shower. Great sheets of rain swept the garden; it blew in their faces; it soaked their rumpled hair; it lay in little pools across the driveway. The man caught her hand, drawing her compellingly toward the house in the background.

"Place seems to have been vacated for the summer," he said as they found shelter beneath a veranda roof, "otherwise you might ask for protection inside. The best thing under the circumstances for you to do is to wait here while I go for an umbrella."

Madge looked up at him indignantly.

"Do you think I would be as selfish as that?" she said. "Why, you would be drenched before you could reach the gate."

The man smiled.

"Then we both had better stay where we are for the present. This shower cannot last long."

She flashed a glance at him as he dropped easily into a seat at her side; then, as their eyes met, her laughter rippled merrily.

"Do you know," she said, "I think that in some unaccountable way I have slipped back to my childhood days. Surely it is an unusual proceeding for a grownup to go racing about chasing a big balloon with"—

"A big boy," the man finished laughingly. He bent over her. "Let us keep up the game for awhile," he said impulsively. "One is not often privileged to return to the happy hours of childhood. Now, when I was a kid we became acquainted by simply asking two questions—'What is your name, and where do you live?'"

"Very well," Madge agreed demurely. "What is your name, little boy, and where do you live?"

"My name," the young man answered quickly, "is Thomas Westinghouse Chalmers, generally known as Tommy, and I live on Beechwood avenue."

The girl's eyes widened. "Why, so do I!" she exclaimed.

"Your number?" Tommy asked eagerly.

"Two hundred forty-four. And yours?"

"We are neighbors—near neighbors," the young man answered delightedly. "Mother and I moved recently into the house directly across from yours."

"Really?" said Madge. "How very strange that we should meet in this—er—informal manner."

"Isn't it?" said Thomas Westinghouse Chalmers. His eager eyes sought hers. "It will not be our last meeting if I can help it," he added fervently.

The sun had removed all trace of the shower when he finally stood at the entrance of Madge's home bidding her a reluctant goodby. Then as he reached the gateway he slowly retraced his steps.

"I have a confession to make," he began diffidently. "Please pardon a poor, lonely sinner. You see, I knew that you lived in this house all along. Fact is I spend most of my time just looking over here—and—and it was my overwhelming desire to know you which prompted me to deliberately follow you this afternoon."

Madge looked up at him, gently accusing. Then her lips curved into an inscrutable little smile. "I knew that you followed me," she replied. "I hoped you would when I started."

And when her family returned later, damp and weary after a tiresome wait, because of overcrowded cars, they found that young lady calm and serene rocking to and fro on the veranda.

"You were wise to remain at home, my dear," her mother said, "for gazing at airships is but a foolish pastime."

Madge's eyes shone dreamily. "I think it's a lovely one," she said.

How Madge made the acquaintance of the young man who had moved into the house opposite none of her family could find out. The rest of it was plain enough. He called, he sent her flowers, he took her out to ride in his car, he proposed to her and was accepted, but until Madge, as his wife, entered the place and took possession no one knew how she had angled it and caught it on her hook when the rest of them were gazing skyward.

### His Unique Proposal.

He was a morbid youth and a nervous lover. Often had he wished to tell the maiden how he longed to make her all his own. Again and again had his nerve failed him. But tonight there was a "do-or-die" look in his eye. They started for their usual walk, and rested awhile upon his favorite seat—a gravestone in the village churchyard. A happy inspiration seized him. "Maria," he said in trembling accents—"Maria! When you die—how should you like to be buried here with my name on the stone over you?"—London Opinion.

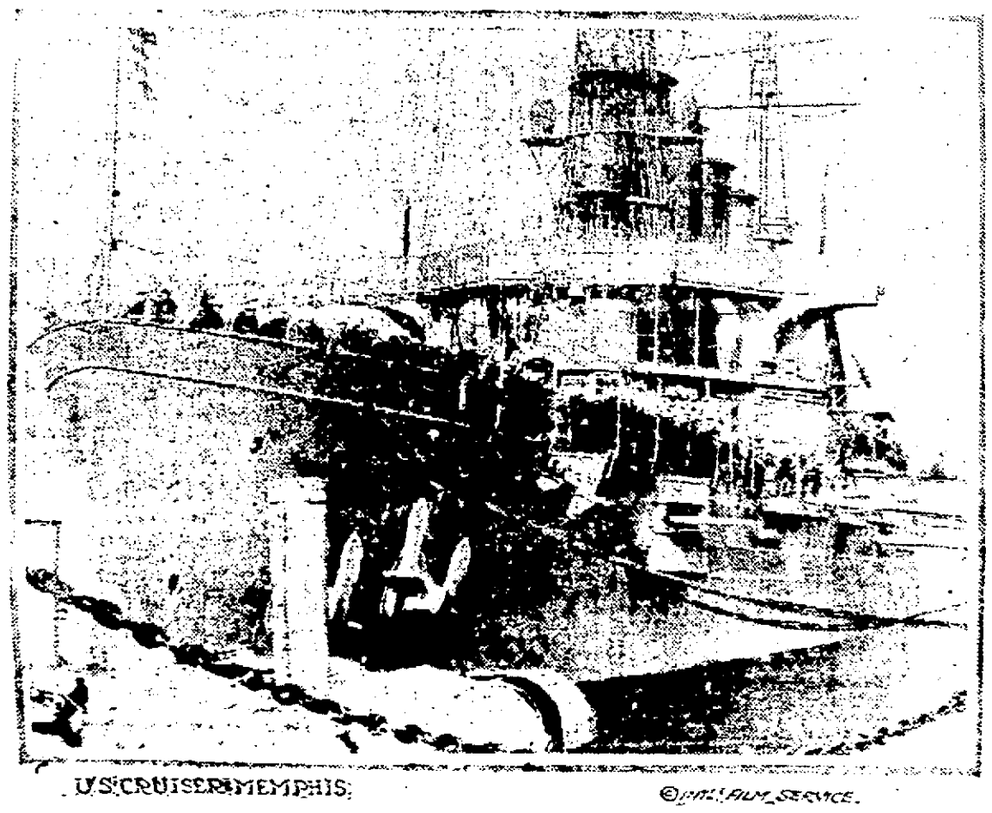

U.S. CRUISER MEMPHIS. ©PHOTO FILM SERVICE.

### U. S. CRUISER MEMPHIS A TOTAL LOSS.

U. S. S. Memphis.

The U. S. S. cruiser Memphis, formerly the Tennessee (the name was changed on May 25, of this year), is a total loss and twenty-one men are dead and sixty-seven other men injured, as a result of her being wrecked in a storm at San Domingo City. It is thought an earthquake caused the heavy ground swell which dashed the vessel against the rocks. Twenty of the dead were returning to the ship in a motor launch when the heavy sea swamped the boat and drowned them.

At the outbreak of the European war the Memphis, then the Tennessee, acted as a relief ship for American refugees caught in Europe. She carried over nearly six million dollars in gold for this purpose and later acted as a ferry between Havre, France, and English ports and thus transported several thousand Americans to places where they could take ships for home. Following this she went to Turkey and rendered aid there, particularly to the Armenians.

At San Domingo she was acting as the flag ship of the sixth division of the Atlantic fleet.


HATHAWAY THEATRES---C. C. GILBERSLEEVE, Res. Mgr.

KINGSTON Opera House

Daily 2:30, 7:15 and 9:00

TODAY—OPERA HOUSE
Y. M. C. A. SATURDAY
Triangle Plays Present JANE GREY in
"THE WAIFS"
One of the most unusual stories ever told in motion pictures.
Also An All Star Keystone Comedy.

Y. M. C. A. Auditorium

Daily 3:00, 7:15 and 9:00

AUDITORIUM TODAY
DANIEL FROHMAN PRESENTS
PAULINE FREDERICK IN
"THE WORLD'S GREAT SNARE"
A Thrilling adaption of E. Philips Oppenheim's Celebrated Novel Produced by the Famous Players Film Co.

OPERA HOUSE SATURDAY, SEPT. 2
A MILLION DOLLAR FACE
Ralph Herz is the man behind it. It pays him enormously because the public insists on seeing it. See it yourself in
"THE PURPLE LADY"
A Metro wonderplay from the great stage triumph, in 5 acts. Irene Howley is featured with the great star.

Every Monday—Coming Monday, Sept. 4—Every Monday
LABOR DAY---Y. M. C. A. ONLY
Jacky Saunders and Roland Bottomley in
"THE GRIP OF EVIL"
BY LOUIS TRACY
A master plot in 14 chapters, showing the Real Side of Humanity. Read the story in the Kingston Daily Express.
ALSO
MARY PICKFORD
—IN—
"SUCH A LITTLE QUEEN"
With Carlyle Blackwell and Harold Lockwood

GLOBE BULLETIN
QUALITY IS ECONOMY
SEPTEMBER 2 to 8, INCLUSIVE

Borax, Mule Team, 1 lb pkg, 10c
Soap Flakes, for laundry or toilet, per pkg ..... 7c
Ripe Olives, California, per can, 9c
Rice, finest head, per lb ..... 8c
Olive Oil, Pocono, full pint 40c
Jelly Powder, Arcadia, per pkg, 6c
Jello Ice Cream Powder, per pkg, 8c
Baking Powder, Pocono Phosphate, ½ lb can ..... 9c
Beans with Pork, White Oak, per can ..... 11c
Summer Cereal, Pettijohn's per pkg ..... 13c
Coffee, Pocono, air-tight containers, 1 lb ..... 30c
Teas, Pocono, ½ lb cartons, 25c

GLOBE GROCERY STORES, Inc.
Look for the store with the green front. Local stores: 34 Broadway, 46 N. Front St.

By LaRaconteuse.

A clever and smart tennis outfit is shown combining inch stripe blue and white linen with plain white. The former is used in the coat blouse, which is belted with self material and fastens in front with bone buttons. The skirt is of white buckskin with brown leather trimming and a smart felt sport hat complete the costume.

### All the "Colonels."

If all the male persons who answer to the name of "Colonel" could be mobilized in one compact body, the problem of military preparedness would be solved right there.—Puck.

### College Pride.

When a student is told that some other college has a better stadium he feels little satisfaction in the reflection that his has a better science building. —Lafayette Journal.

# Classified Advertisements

## ONE CENT A WORD

Classified advertisements for this department will be inserted at the uniform price of one cent per word for each insertion. Advertisements taking one month, one-half cent per word will be charged. No advertisement less than 10 cents. Orders may be left at the following stores:

CHARLES W. CARD, Port Ewen, N. Y.
GEO. W. MOORE, 658 Broadway.
WM. MC MULLEN, Hurleville, N. Y.
WILLIAM O'REILLY, 159 Broadway.
C. STRUBEL, 708 Broadway.
O. H. SIMPSON, 428 Broadway.
FREEMAN BRANCH OFFICE, 536 Fair Street.
FREEMAN, Downtown, 5-6 Broadway.

## One Cent Per Word

No Advertisement Less Than 10 Cents.

### LOST.

LOST.—Black and white puppy; name Teddy. Please return 58 Downs St. Reward

LOST.—Feather boa, black and white, between Kingston National Bank and Stelle's store. Reward. Uptown Freeman.

LOST—Between O'Reilly St. and Dittmar's shoe store, brooch in the shape of a lover's knot set with small diamond. Reward if returned to 65 W. O'Reilly St.

### FOR SALE.

FOR SALE.—New baby carriage and crib. 74 Elmendorf St.

FOR SALE.—Second hand furniture, parlor stoves and ranges. I furnish all kinds of store repairs. Highest prices paid for second hand furniture and stoves. Morris Kaplan, 68 North Front St. Tel. 651-J.

FOR SALE.—Jelke Good Luck Oleo, at 98 Henry St 'Phone 622-R. Price 25c lb.

FOR SALE.—Furniture and matting. 100 Main St

FOR SALE.—Mahogany furniture, etc. 2 John St.

FOR SALE.—A small farm with all outbuildings in good condition; location on the state road 1½ miles from Ashokan station, N. Y. Apply Chas. MacDonough, Sr Shokan, N. Y., P. O. Box 12.

FOR SALE.—2 family residence, O'Reilly St. 'Phone 1284-M.

FOR SALE.—6 room house, above West Shore R. R.; large lot and garden, fruits. Price $1,100. Address "F. W." Uptown Freeman

FOR SALE.—Saturday only, gasoline 24 cents. 30x3 non-skid tires, $8.50; 34x4 non-skid tires, $17.50; 36x4 non-skid tires $18.75. Stryker-Youmans Co., Furnace St.

FOR SALE.—Bakery shop. Address "Shop," c/o Downtown Freeman.

FOR SALE.—Square piano. Address "I." Uptown Freeman.

FOR SALE.—1913 Oldsmobile. Wm. D. Ryan, 455 Washington Ave.

FOR SALE.—Canvas, leather and rubber belting. Canfield Supply Co., Strand and Ferry St., Kingston, N. Y.

FOR SALE.—Country hotel, all furnished, with steam heat, electric lights, licensed bar fixtures, summer garden, boating, bathing, fishing; near depot. Will sell on easy terms. In good well town. Address "Hotel," Kingston Freeman.

FOR SALE.—Albany Ave. residence; best section. Address "First Class," Uptown Freeman.

FOR SALE—Young, fresh Jersey cow with calf. 'Phone 74-F-24. Jonathan Relyea, Saugerties, N. Y.

FOR SALE.—Barber shop; country place; no opposition; good business; cheap for quick buyer. "J. B. L." Freeman.

FOR SALE.—One large bay horse, weight 1450 pounds; 9 years old. At J. Knip's farm, Ulster Park, N. Y.

FOR SALE.—Confectionery store. Here is an opportunity for some one who is looking for an independent business. Will take part cash to reliable parties. Address "Confectionery," Uptown Freeman.

FOR SALE.—Cheap; 4 piece parlor suit; also sewing machine. 19 Oak St.

FOR SALE.—Chickens, pears, tomatoes; also give us your order for strawberry plants in time. Rahder's, Chapel St.

FOR SALE.—Hen coops. 3 Delta Place.

FOR SALE.—Five passenger Ford car. C. E. Van Amburg, 118 N. Front St.

FOR SALE.—Ford delivery body. C. E. Van Amburg, 118 N. Front St.

FOR SALE.—Four h. p. gasoline engine. C. E. Van Amburg, 118 N. Front St.

FOR SALE.—27 Crown St. Price $4,000. Inquire on the premises.

FOR SALE.—Get Gray's prices and discounts on tires and tubes. C. F. Gray, Kingston, N. Y.

FOR SALE.—Jelke Good Luck Oleo, at 112 W. Pierpont St. Johnson. 'Phone 1088. Price 25c.

FOR SALE.—If you want to buy a good used car, it will pay you to see us before buying elsewhere. We have several makes of good cars at bargains. Stuyvesant Garage.

FOR SALE.—Photo supplies, films, plates, cameras, printing paper, etc. O'Reilly's, 590 Broadway.

### FURNISHED ROOMS.

FURNISHED ROOMS.—73 Pearl St.

FURNISHED ROOMS.—With or without board. The Merritt, 189 Albany Ave. Automobile parties accommodated.

FURNISHED ROOMS.—Either, one two or three, for light housekeeping. 362 Broadway.

FURNISHED ROOMS.—With or without board United States Hotel.

FURNISHED ROOMS.—With or without board. 98 Main St.

FURNISHED or unfurnished rooms. 112 Hone St.

FURNISHED ROOMS.—36 Hoffman St.

FURNISHED ROOMS.—Single or housekeeping. 320½ Wall St.

FURNISHED rooms, 302 Hone St.

FURNISHED rooms with board. 23 Adams St.

### MALE HELP WANTED.

WANTED.—BOY OVER 16 YEARS OF AGE IN SHIPPING DEPARTMENT. UNITED STATES LACE CURTAIN MILLS.

WANTED.—For vicinity of Ellenville, man to collect on our accounts and represent us in that neighborhood; good opportunity for the right man; must furnish bond. Address "A." Uptown Freeman.

WANTED.—For Kingston vicinity, good man to collect on our accounts and represent us in neighborhood; good opportunity for the right man; must furnish bond. Address "A." Uptown Freeman.

WANTED.—Five young men to learn fur cut manufacturing; good wages paid while learning. Excellent chance for ambitious men. Inquire for Mr. Smith Saturday evening 6 to 7 o'clock at Hotel Cotter.

WANTED.—Experienced chauffeur for auto truck; reference. Address "Chauffeur," Uptown Freeman.

## One Cent Per Word

No Advertisement Less Than 10 Cents.

### TO LET.

TO LET.—House, with all improvements, 89 Green St. Modern, well lighted offices at 272 to 282 Fair St.; flat, 26 St. Mary's St., and flat at 306 Broadway. House, 36 Lindsey Ave. Estate of John N. Cordts.

TO LET.—One flat and store, at 111 Abeel St.

TO LET.—Modern dentists offices, 272-282 Fair St. Estate of John N. Cordts.

TO LET.—House, land and barn, on Murphy St. Inquire E. H. Tindale.

TO LET.—2 car garage, $4.50 per month. 137 Fair St. 'Phone 986-R.

TO LET.—5 nice pleasant rooms, with toilet; second floor; rent moderate. Inquire 116 Elmendorf St.

TO LET.—Six room house, with water, 37 Jansen Ave. Apply Sam Amen, 352 Broadway.

TO LET.—1st floor, all improvements. 41 Brewster St.

TO LET.—Five room flat, Downs St. 'Phone 1043-W, or 1002-J.

TO LET.—Furnished rooms, single or connected. Mrs. John McCausland, 136 St. James St.

TO LET.—Cottage on Manor Ave., all improvements; hot water heat. Apply H. P. Dederick, 155 Elmendorf St.

TO LET.—Five room flat. 11 Wurts St.

TO LET.—Half double house, on Delta Place. 'Phone 336-W.

TO LET.—Five room flat; first floor; part improvements. 51 O'Neil St.

TO LET.—Large furnished camp, $10 per week; Legg's Mills. Address "Camp," Uptown Freeman.

TO LET.—8 room cottage, all newly papered and painted; good view of river; 229 E. Strand. Apply Mrs. David Gill, Jr., 54 Gill St.

TO LET.—5 rooms, all improvements. 145 Foxhall Ave.

TO LET.—Rooms. 211 W. Chestnut St.

TO LET.—Large residence, upper Pearl St.; all improvements, with stable or garage. Inquire at V. Burgevin's, Inc., store, or greenhouse.

TO LET.—House, 85 Main St., all improvements. Apply 70 Abruyn St.

TO LET.—Flats to rent. 71 Albany Ave.

TO LET.—Two nice offices in the Burgevin building, Fair and Main Sts.

### FEMALE HELP WANTED.

WANTED.—EXPERIENCED OPERATORS; LEARNERS TAKEN. CHARCHIAN SHIRT FACTORY.

WANTED.—Experienced rollers and bunchmakers; also girls to learn cigarmaking; $4.00 per week paid to learners. G. W. Van Slyke & Horton.

WANTED.—Chambermaid. Mrs. David Winter, 563 Broadway.

WANTED.—Chambermaid and waitress. The Kirkland.

WANTED.—Middle-aged woman, working housekeeper, two in family; good home, good wages; Irish Catholic preferred. Address "W" Downtown Freeman.

WANTED.—Girl for general housework. 150 Fair St.

WANTED.—Girl. Apply 255 Wall St.

WANTED.—Apprentice girl, experienced millinery salesladies; also salesladies for Saturday only. Paris Millinery, 316 Wall St.

WANTED.—Cook; also girl to help with baby. C. G. Abbott, Orchard Hill Farm, Rhinebeck, N. Y.

FULLER'S SHIRT FACTORY—EXPERIENCED OPERATOR FOR UNION SPECIAL SEWING MACHINE. STEADY EMPLOYMENT. FULLER'S SHIRT FACTORY.

WANTED.—EXPERIENCED STARCHERS AND LAUNDRY HELP; STEADY EMPLOYMENT AND EXCELLENT WAGES FOR AMBITIOUS GIRLS. FULLER'S SHIRT FACTORY.

WANTED.—GIRLS EXPERIENCED TO SEW ON MACHINES; ALSO LEARNERS, PAID WHILE LEARNING. ALSO GIRLS TO WORK ON DOUBLE NEEDLE UNION SPECIAL MACHINES. BOSTONIAN WAIST CO., 50 HASBROUCK AVE.

WANTED.—Girl for general housework. 190 Pine St.

WANTED.—Housekeeper, middle-aged woman for a family of three; a good home and fair wages. Wilson Plue, Elizabeth St., Saugerties, N. Y.

WANTED.—A neat, reliable, middle-aged woman as working companion to a middle-aged woman; references required. Write to Miss Hughes, Box 33, Staatsburg, Dutchess Co, N. Y.

WANTED.—Two chambermaids. Apply Housekeeper, Eagle Hotel.

FULLER'S SHIRT FACTORY REQUIRES OPERATORS, EXPERIENCED ON FELLING, PLEATING, NECKBANDING, FRONT MAKING AND SLEEVE FACING.

WANTED.—Waitress and laundry girl; must be experienced. Dr. C. O. Sahler's Sanitarium.

WANTED.—Experienced shirt makers for all parts. Tomasian Van Valkenburg Co., 42 Thomas St. 'Phone 1409.

### FOR SALE OR TO LET.

FOR SALE OR TO LET.—House, 115 Spring St.; all improvements. F. J. Walters.

### POSITION WANTED.

WORKING housekeeper wishes position or work by the day. Address 530 Broadway.

HEATERS to tend, uptown; also janitor work. 'Phone 1783-M. Phillips.

STENOGRAPHER, competent, willing, desires permanent position. Five years' experience. Box 62, Tillson, N. Y.

### WANTED.

WANTED.—Men who own Ford cars to act as local agents for the latest and best Ford necessity. Liberal proposition to the right man. Address Box 320, Albany, N. Y.

WANTED.—Second hand upright pianos. E. Winter's Sons, John St.

WANTED.—A trained rabbit hound. Address "Hunter," Box 377, Kingston, N. Y. 'Phone 1247.

WANTED.—Experienced shirt operators, and hand ironers. Apply to McMullen-Leavens Co., Glens Falls, N. Y.

WANTED.—To buy, second hand clothes. 'Phone 1080-W.

GENTLEMAN wants board and room; good home cooking; large room; children no objection. Tailcott, Freeman Office.

WANTED.—To buy, 7 beds. Address "R. J. R." Uptown Freeman.

WANTED.—Table board, by day or week; terms reasonable. 4 St. James St.

WANTED.—Horse, sound and gentle, to weigh 1,200 to 1,400 pounds. Inquire Box 336, Central Post Office.

WANTED.—A young, active partner with $250, in a safe, profitable business; investigation will satisfy you. Address "Rare Opportunity," Uptown Freeman Office.

WANTED.—Your developing and printing. Prompt 24 hour service. Satisfaction guaranteed. O'Reilly's, 590 Broadway.

WANTED.—Help. Ulster Employment Agency, 336 Clinton Ave. Tel. 1250-R.

# EIGHT HOUR BILL SURE TO BE PASSED

By Telegraph to The Freeman.

Washington, Sept. 1.—Passage of the eight hour bill, designed to prevent a strike on the nation's railroads, was considered certain this afternoon. The senate at 2:40 laid aside all other business and Senator Newlands, as chairman of the interstate commerce committee, called up the revised bill previously agreed upon by his committee.

It was then the intention of the senate to remain in continuous session until the measure came to a vote. The Republican members had frankly disavowed any intention of filibustering on the measure, but because of the elasticity of the rules of the senate, no one cared to forecast when a vote would be reached.

When the senate took up the bill the house had its measure well advanced and was scheduled to begin a roll call on final passage at 4:30.

The revised Democratic strike bill provides for an eight hour day and a temporary wage commission and gives the interstate commerce commission complete authority over railroad hours of work and pay.

## ODDS AND ENDS.

A clambake will be held Saturday evening at John Corra's on the Saugerties road, in charge of "Pop" Parsells.

The steamer Homer Ramsdell of the Central-Hudson line will leave Kingston Sunday for New York city at 6:30 a. m. instead of 7 a. m.

### Receiver for Millinery Store.

Miss Grace E. Frisbey, who has conducted a millinery establishment on Wall street for a number of years, has made a general assignment for the benefit of creditors to Mayor Palmer Canfield, Jr. The liabilities amount to $906.21. The assets consist of stock, nominal value, $924.96; actual value, $619.25; book accounts, nominal value, $48.35; actual value, not known. Judge Jenkins has approved the bond of the receiver and granted an order directing the sale of the stock.

### Troops Leave on Monday.

By Telegraph to The Freeman.

San Antonio, Texas, Sept. 1.—New York troops ordered home—the Third, the Fourteenth and Seventy-first Regiments—will entrain Sunday night or Monday morning. Col. Harry L. Rogers, chief quartermaster of the southern department, said this morning: "Everything will be on the move by Monday."

### Opening of Esopus Schools.

At a recent meeting of the Board of Health, Town of Esopus, it was decided that the opening of the schools be postponed to September [illegible] and that the board will meet prior to that date to consider further postponement.

### Horses in War.

In one of his campaigns Napoleon saved only 1,000 of the 121,121 horses with which he started.

## One Cent Per Word

### LOST OR STOLEN.

LOST OR STOLEN.—Bank book 35644 of the Rondout Savings Bank; payment stopped. If found return to bank, 20 Ferry St. All persons are cautioned not to purchase or negotiate same.

### MISCELLANEOUS.

FRANKLIN car to hire, $2 per hour. Goodrich Garage, 112 Hone St. 'Phone 1265-M.

TABLE board by the day or week; also furnished room. 190 Wall St.

BICYCLE tires vulcanized. Keller, 31 Brook St.

LINOTYPE instruction. Learn to earn $30 weekly. 6 weeks, 9 hours daily, $90; 12 weeks, $150. Empire School, 133 E. 16th St., New York.

SEVEN passenger Chalmers for hire. Peck's Taxi Service. 'Phone 1161.

MR. BUSY BUSINESS MAN—How many times have you wished that you had some one to take some of the burden of business off your shoulders; some one in whom you could have perfect confidence and feel assured that your interests would be as conscientiously taken care of as if you were looking after the business yourself? To such a man or corporation I offer my services, qualified by years of experience in actual contact with the perplexing problems of business management. Can furnish A-1 reference as to my ability as an office manager, accountant, systematizer or factory manager, with an aptness to quickly perceive and overcome those conditions that keep down profits, that most elusive factor in all business enterprises. A confidential interview might be to our mutual advantage. Address "O. F. M." Uptown Freeman.

WE want upright second hand pianos. Will exchange for Victrolas, player pianos or new pianos. E. Winter's Sons, John St.

FURNITURE storage. Mouse-proof, sanitary, fire-proof. Frederick C. Winters, Kingston. 'Phone 1113-J, or call Stuyvesant Garage

MORAN Business School, Fair and Main Sts., Kingston, N. Y. Day and evening sessions. You will begin your business education eventually, WHY NOT TODAY? Call.

SIX cylinder car for hire. Central Garage. 'Phone 1360. Residence 377-J. Edgar L. Mower.

WE have a Service Station for the Bosch magnetoes, Rayfield carburetors, Exide batteries. Each in charge of an expert mechanic. We give the same service as the maker. Stuyvesant Garage.

FURNITURE storage; best in city. Harry P. Carr. 'Phone 1176-J, 8-22.

KINGSTON Taxicab Service. 25 cents for 1 or 2 persons; day or night. Tel. 341.

PIANOS tuned, $1.50. Martins, 280 Prospect St. 'Phone 1789-W.

PLUMBING, heating, tinning, gas fitting jobbing promptly attended to. Joseph Finkenauer, 28 Brewster St. 'Phone 880-W.

### ADVERTISEMENT WRITING.

AT moderate cost I will write your advertisements, booklets, circulars, business letters, etc. I fill them with ideas charged with "dynamite"—selling phrases that touch public imagination at a responsive point and make the reader thoughtful. You can't pursue a loose advertising system without expecting to come up short at the end of the trade-winning race. Write or 'phone me, George M. Zellmer, care of Kingston Freeman.

# STRIKE WILL CAUSE MEAT FAMINE HERE

Only Four Days' Supply on Hand—Stock of Groceries, Hay and Grain is Ample—Flour for Four Weeks.

The threatened railroad strike will affect Kingston seriously in the matter of meat supply, according to all the wholesale dealers, but the wholesale grocery market is easier and the supply will last longer. The meat supply will be exhausted within four days but canned goods, groceries, etc., will last for several weeks, and one wholesale grocer under ordinary conditions believe that his supply is sufficient to last sixty days for the city. The strike, if it becomes effective, will prevent shipments by railroads to any long distance, so that the supply usually sent out of town will be available for home consumption.

### Four Days' Meat Supply.

Wholesale meat dealers have a supply which will last four days, but most local butchers have stocked up in prospect of the strike taking place and some of them have a week's supply on hand. Even if there is no strike, the embargo placed on all freight by the railroads in anticipation of the strike, as soon as the brotherhood representatives now in Washington announced their intention to strike anyway, will result in delays so that there is bound to be a meat shortage here, and by Tuesday night or Wednesday morning under ordinary conditions the coolers of the wholesale dealers will be empty. There will be a delay of four or five days in getting shipments through even if the strike is averted.

One result of the threatened strike has been raising the price of livestock at the Buffalo yards $1.50 a hundred pounds. The cattle dealers at Buffalo and Chicago have been advised to withhold their cattle from the market because of the uncertainty of shipment and consequent uncertainty of losses, and the resultant scarcity in the livestock market has jumped the price one and a half cents a pound.

Monday being a legal holiday will make a short day for the wholesale dealers who otherwise would probably find themselves without a supply after making their usual deliveries and shipments Tuesday morning. Shipments for distant points are not possible under the present embargo, and Jacob Forst today found it impossible to fill orders for Schenectady and other western points.

### Grocery Situation Not So Serious.

The wholesale grocers do not find themselves in as serious a situation for supplying the public as the wholesale meat dealers do. Perishable foodstuffs ordinarily have preference over non-perishable goods, the same as the railroads have planned for their shipment with such trains as they can operate in case the threatened strike materializes, so that while the wholesale meat dealers have not particularly complained of slow deliveries by the railroads, the wholesale grocers have found their deliveries from ten days to two weeks behind, even in getting goods from Albany. For the past two months it has been necessary to allow twice as much time for delivery to them as formerly was allowed.

The supply of flour will last the city, according to all the wholesalers, from three to four weeks. Some brands of canned goods will last that length of time. New peas have already been received by some of the wholesalers but corn and tomatoes have not yet left the canneries. Flour is scarce, and it is only by foresight during the past that the wholesalers do not find themselves short of that commodity. They have additional supplies enroute to them but do not know when they will be received.

There is a good supply of grains on hand but in case of a long strike there would have to be substitutions in some grains. Hay is ample to last for a long time and with the amount which can be depended on from this vicinity there would be no cause for alarm unless the strike was protracted during the winter.

## THE JOINERS.

### News of Interest to Members of Fraternal Societies.

The following lodges hold regular meetings this evening:

Kingston Lodge, No. 413, I. O. O. F., in Odd Fellows' Hall, 36 East Strand.

Atharhacton Rebekah Lodge, No. 357, I. O. O. F., in Pythian Hall, corner Wall and John streets.

United Brotherhood of Carpenters and Joiners, Local No. 251, at 635 Broadway.

Bluestone Cutters' Union, at 635 Broadway.

Wawarsing Tribe, No. 323, Improved Order of Red Men, at 5 Railroad avenue.

Charles DeWitt Council, No. 91, Junior Order United American Mechanics, in Mechanics' Hall, Henry street.

Kingston Tent, No. 397, Knights of the Maccabees of the World, at 635 Broadway.

Colonial Camp, No. 13, Woodmen of the World, at 720 Broadway.

Overlook Court, No. 4,870, Independent Order of Foresters, corner of Broadway and Thomas street.

### Chicago Grain Market.

By Telegraph to The Freeman.

Chicago, Sept. 1.—The grain market closed down and weaker.

### Closing Prices.

Wheat—Sept. $1.40⅝ bid; Dec. $1.44; May $1.46⅝ @$1.46⅞.

Corn—Sept. 86½c; Dec. 72½c asked; May 75⅝c asked.

Oats—Sept. 44⅝c asked; Dec. 47⅝c asked; May 50½c asked.

## BUSINESS NOTICES.

### AUCTION SALE.

Household furniture almost new. Tuesday, September 5, at ELMER PALEN'S sales stables, 652-654 Broadway, Kingston, N. Y.

## EVENTS THIS EVENING.

Under this head will appear daily a concise calendar of amusements, professional and amateur, lectures, board meetings, etc., provided notice is given, in writing, before 10 a. m. Brevity may be adhered to, and these notices will take the place in future of more verbose announcements.

"The Waifs," photoplay at Kingston Opera House.

"The World's Great Snare," photoplay at Y. M. C. A. Auditorium.

Van's Musical Company at Broadway Aerodrome.

## LOCAL DEATH RECORD.

### Recent Deaths and Funerals of Persons in This Vicinity.

Henry W. Marshall, one of Newburgh's oldest citizens, died Thursday morning at his home there in his eightieth year. He was a former vice-president of the Coldwell Lawnmower Company.

E. G. Marentett, a well known travelling salesman, died in Binghamton this week and was buried there this morning. He formerly visited Kingston frequently and was well known throughout Ulster county.

Rev. George Bailey Hopson, A. B., A. M., D. D., LL. D., professor emeritus of Latin at St Stephen's College at Annandale, and one of the best known members of the Protestaht Episcopal clergy in America, died at his residence just off the college campus at Annandale on Wednesday afternoon. He was 78 years of age. Prior to his retirement from active teaching in 1913 he had occupied the chair of Latin at St. Stephen's continuously for 50 years.

The funeral services of George J. Bebert were held last evening at the late residence No. 309 Albany avenue and today W. Norman Conner accompanied the remains to Brooklyn where interment took place at Woodlawn cemetery at 3:30 o'clock. Mr. Bebert was a native of New York having been engaged in business there for some time before retiring and moving to Lake Katrine where he resided until recently when he removed to Kingston.

The Rev. Dr. William Jones Seabury, father of Samuel Seabury, designated by the Democratic party for the nomination for governor of New York, died at East Hampton, L. I., Wednesday at the country home of his son. He was professor of ecclesiastical polity and law in the General Theological Seminary since 1873. Dr. Seabury was born in New York city January 25, 1837, and was the fifth of an unbroken line of five generations of clergymen, among whom was Bishop Samuel Seabury, the first Episcopal Bishop in America.

Mrs. John S. Thompson died on Thursday evening at her home on President's Place, after a long illness. She was a woman whose Christian character endeared her to all who knew her, and she leaves a host of friends who mourn her death. Mrs. Thompson always took an active interest in religious work and was long an active member of the Trinity M. E. Church. She was also a member of the Ladies' Auxiliary of the Y. M. C. A., and of the board of managers of the Industrial Home. Besides her husband she is survived by six children, Mrs. Gertrude E. DuMont of Rochester, Miss Sarah V., at home, Miss Mabel F., at home, Frank W., of this city, Raymond L., of this city, and Mrs. Rachel H. Potter of this city. The funeral will be held from the late residence on Sunday afternoon at 2:30 o'clock with interment in Montrepose cemetery.

George Frederick Mott, aged 63 years, died Wednesday night at his home in Catskill after an illness of four years with paralysis. Mr. Mott was born in Richmond county and went to Catskill in 1872. He became interested in the manufacture of shirts in that village after first operating a drug store for nearly ten years. Following the sale of the shirt factory Mr. Mott came to Rondout, where he purchased the old Van Deusen drug store and conducted a wholesale and retail drug business in this city for a year. Later he returned to Catskill, where he was interested in the manufacture of a dandruff cure. Deceased was a member of Catskill Lodge F. & A. M., and of Mt. Horeb Chapter, R. A. M., of Kingston. For more than forty years he had been a member of Christ Presbyterian Church, Catskill. He leaves besides his widow, one brother, Anson R. Mott, of Windham. The funeral will be held from the late home in Catskill Saturday afternoon at 2 o'clock, with interment in Catskill Rural Cemetery.

### Recorder Lang Has "Fine" Month.

During the month of August Recorder Lang imposed fines amounting to $191.50. This amount he turned over to City Treasurer Doremus for the general fund today. This was one of the largest amounts in fines in some time.

### The "Flying Type."

The army aviator of today is picked for his quickness of mind and body, and the first thing that strikes you about him is a sort of feline, wound-up-spring alertness. Then you note his reticence, the cool reserve of a man whose lot it is to express himself in deeds rather than words. And lastly there is the quiet seriousness, verging almost on sadness, of the man who must hold himself ready to look death between the eyes at any moment, and yet keep his mind detached for other things.—Lewis R. Freeman, in the August Atlantic.

### According to His Folly.

The new minister was dining with an old lady. She had fried chicken for dinner, and he was very fond of chicken gizzard. Just for fun, he told her he ate them to make him handsome. She adjusted her glasses and, looking him over, said, "Well, you ain't been eating them long, have you?"

# WAR AT A GLANCE

By Telegraph to The Freeman.

London—Reported King Constantine of Greece has abdicated. After five powerful attacks Germans penetrated advanced trench on small front in Somme region. Germans suffered heavy losses.

Paris—French bombarded German positions in Somme region.

Petrograd—Russians captured over 15,000 prisoners in Thursday's battles. Servians fighting with Russians and Rumanians.

Berlin—Germans made some gains on western front. Admit retirement to new positions on eastern front.

# FINANCIAL AND COMMERCIAL

By Telegraph to The Freeman.

New York, Sept. 1.—There was a brisk demand for stocks with some issues selling at new high records at the opening of the Stock Exchange today, but after the first few minutes a reaction started, on which a good part of the initial gains were lost. Most interest was attached to the trading in Steel Common, which sold ex the regular and extra dividend amounting to 2¼ per cent at 96⅞, equal to 99¼, against 97⅞ at the close yesterday with the dividend on. Inspiration Copper advanced to 59, a gain of 1⅛ and a new high record, followed by a reaction to 57¾. Union Pacific opened ex-dividend of 2 per cent at 139½ a net gain of 1¼, but later reacted to 138½. New York Central opened up a point at 104, followed by a reaction to 103¼. Reading, after advancing 5-8 to 106⅛, reacted to 105⅛. Kelly-Springfield Tire moved up 1¾ to 81, again making a new high mark. Marine preferred, also lined its high record, selling at 105¼, a net gain of 1½ points. The Common stock opened ⅝ higher at 43½, but reacted to 42¼.

Price movements were irregular all through the first hours. Nearly everything on the list was in supply at the high levels established in the first fifteen minutes. Marine preferred was an exception to the reactionary movement and advanced to a new high record of 105⅝. American Can sold off to 60½ and later made an upturn to 62⅛. Steel Common after reacting to 96¼ rallied to 96½. Money loaning at 2½ per cent.

There was a sudden selling movement in the afternoon in which prices of nearly all the important issues sustained losses of 1 point or more. Steel common reacted from 97 to 95¾, Reading from 105 to 104, and Crucible steel 2 points to 74¼. Similar recessions were noted in the marine issues, Union Pacific, and the leading copper stocks.

The selling became general in the last hour, some stocks yielding as much as three points while numerous others had losses of from 1 to 2 points. Studebaker dropped to below 120, against 124 at the opening. Steel common was off 1 point and similiar losses were sustained in Anaconda, Union Pacific and Reading. The market closed weak. Government bonds unchanged. Railway and other bonds irregular.

Quotations furnished by John D. Kline, Warren Building, Fair street, Kingston, N. Y., Tel. 1423. Correspondent of C. H. Van Buren & Company, members of Consolidated Stock Exchange of New York.

### THE CLOSING QUOTATIONS.

| | |
|---|---|
| Allis-Chalmers | 22 |
| American Beet Sugar | 87⅝ |
| American Car & Foundry | 80½ |
| American Can | |
| American Cotton Oil | 52⅛ |
| American Ice Securities | 27⅜ |
| American Locomotive | 75½ |
| American Smelting & Ref. Co. | 96¼ |
| American Sugar | |
| American Telephone & Telegraph | 130⅝ |
| Anaconda Copper Mining | 34⅛ |
| Atchison, Topeka & Santa Fe | 102⅛ |
| Baldwin Loco | 76¾ |
| Baltimore & Ohio | 85⅛ |
| Bethlehem Steel Co | 482 |
| Brooklyn Rapid Transit | 85¼ |
| Canadian Pacific | 175 |
| Central Leather | 56½ |
| Chesapeake & Ohio | 59⅛ |
| Chicago, Mil. & St. Paul | 93 |
| Chicago, Rock Island & Pacific | 17 |
| Colorado Fuel & Iron | 46⅛ |
| Consolidated Gas, N. Y. | 135¾ |
| Corn Products | 14 |
| Crucible Steel | 74⅛ |
| Distillers' Securities | 45½ |
| Erie | 34⅛ |
| Erie, 1st pfd | 51½ |
| General Electric | 167⅛ |
| Goodrich Rubber | 71 |
| Great Northern, pfd | 112⅞ |
| Great Northern Ore | 37¼ |
| Illinois Central | |
| Interborough Con | 16⅜ |
| Inter. Con., pfd | |
| Kansas City Southern | |
| Louisville & Nashville | |
| Lehigh Valley | 77⅞ |
| Maxwell Motor | 82½ |
| Maxwell Motor, 1st pfd | |
| Maxwell Motor, 2d pfd | 55 |
| Mexican Petroleum | 102 |
| Missouri Pacific | 5⅜ |
| National Lead | 65 |
| New York Central | 103¼ |
| N. Y., N. H. & H | 58¾ |
| New York, Ontario & Western | 26¼ |
| Norfolk & Western | 127⅛ |
| Northern Pacific | 109¾ |
| Pennsylvania Railroad | 55½ |
| People's Gas, Chicago | |
| Pittsburgh Coal | |
| Pressed Steel Car | 53 |
| Railway Steel Sp'g | 44¼ |
| Reading | 103⅛ |
| Rep. Iron & Steel | 52¾ |
| Southern Pacific | 93⅞ |
| Southern Railway | 23 |
| Southern Railway, pfd | 67⅛ |
| Studebaker | 120⅛ |
| Tennessee Copper | 24⅝ |
| Third Ave. R. R | 41⅛ |
| Union Pacific | 137⅝ |
| U. S. Steel | 96⅛ |
| U. S. Steel, pfd | 117⅞ |
| U. S. Rubber | 59 |
| Utah Copper | 43 |
| Virginia Car. Chem | 40 |
| Western Union | |
| Westinghouse Electric | 58 |

## ABOUT THE FOLKS.

Miss Mary B. Newkirk of this city is spending a short time at Allenhurst, N. J.

Mrs. Ernest Howard of Syracuse is visiting her sister, Mrs. Satterlee, on Elmendorf street.

Harold Belfer, a New York attorney spent Thursday in town, having motored here from the metropolis.

Miss Erma Markle has returned from North Adams, Mass., where she has been spending some time with her brother.

Mrs. Richard A. Farwell of Detroit, Michigan, is visiting her mother, Mrs. Peter Brown, at Sleightsburgh.

Miss Helen Turner of Lucas avenue is spending some time with relatives in New York city, Union Hill and Asbury Park.

Mrs. Mary C. Newkirk and Miss Mary Dugan of Wall street, this city, spent Thursday with Mrs. Peter McMullen at New Paltz.

Prof. W. H. Rieser, organist of St. Mary's Church, has returned from his vacation and has resumed teaching his class in music.

Mr. and Mrs. Spencer Ennist of Green street have gone to Brooklyn where they will be the guests of friends over Labor Day.

David Burgerin of Kingston, has arrived in town to witness the Grand Circuit races at the Driving Park.—Poughkeepsie Eagle-News.

Mrs. John Egan of Brooklyn is spending a few days with her parents, Mr. and Mrs. Martin Fenlon, at their home on Willow street.

Harold, the seven year old son of Mrs. Jane V. Conlin, was operated on for hernia by Dr. O'Meara this morning at the Benedictine Sanitarium.

Mr. and Mrs. Charles Dedrick of Hacketstown are spending a week as the guests of Mr. Dedrick's brother, W. F. Dedrick, at their home on Lucas avenue.

Miss Kathryn Mullaney and the Misses Grace and Elizabeth McGuiness of Brooklyn are the guests of Miss Marie Hart at her home on Ponckhockie street.

The Misses Ida and Mame Leonard of Bridgeport, Conn., formerly of this city, are spending two weeks' vacation at the home of their parents, on North Front street.

The Rev. Walter Steiner, who with Mrs. Steiner has been the guest of Christopher Winne, has returned to his home at Mt. Kisco N. J. Mrs. Steiner is still visiting in town.

Miss K. E. Huhne of New York city is the guest of her brother, Dr. J. A. Huhne, on Abeel street. Miss Huhne has been spending the past two weeks motoring through the state of Maine.

Ray Van Tassell of Saugerties underwent an operation for appendicitis at the Benedictine Sanitarium this morning. The operation was performed by Drs. W. J. and J. G. O'Leary and R. F. Diedling.

Mrs. Ella Dutcher of New York city, Mrs. H. Beardsley of Catskill and Mrs. E. Van Nostrand, Mrs. F. Cramer, Mr. and Mrs. J. Mason of this city, motored around the Ashokan reservoir on Thursday.

Mr. and Mrs. W. F. Dedrick and guests Mrs. H. C. Dedrick and son, have returned from a brief sojourn at Mr. Dedrick's camp at Ideal Park Mrs. Dedrick and son have returned to their home in Newark, N. J.

Mrs. Thomas Tracy, Mrs. L. E. McGuinness, Mrs. P. J. McCauley and Mrs. James McNamara of Brooklyn have reurned home after being called to this city on acount of the sudden illness of their father, Martin Fenlon.

A party consisting of Mrs. Walter France, Mrs. Harry Kieffer, Mrs. Edward Long, Mrs. Clarence Benson, Mrs. Benjamin Van Steenburgh, Miss Lillian Van Steenburgh, Mrs. Anna Hazzard, Mrs. George Sherry, Mrs. Saunders and Mrs. Maxon spent Wednesday at Lake Mohonk. Dinner was served at noon. The afternoon was spent in viewing the grounds and scenery. At about 3:30 the party left for home, all having enjoyed the trip.

### A Fruit-Picking Harness.

A help to the fruit picker has been devised consisting of broad straps or suspenders to which the fruit basket or pail is hung by metal hooks in front of the operator, leaving the hands free for picking. Equipped with this harness the picker goes about his task with ease, placing the fruit in the receptacle in front of him. He does not need to worry about its getting away from him, as the old pail hanging on the tree branch often did, and he can strip a tree clean of its fruit in much less time with this new contrivance.

### Milk as a Stimulant.

Scientists of the Pasteur Institute have discovered that cow's milk is one of the most powerful stimulants known. It keys up the human system without interfering with common sense and clear judgment. Milk has been the only "bracer" used for months by the French soldiers in the trenches and it is said that a liberal use of it before going into battle has had such wonderful effect that the French government is urging its sale in preference to other soft drinks when the men are off on duty.

### Pigs is Pigs.

John was consuming his broth with noisy inhalations and exhalations. When he had to be reproved the third time his mother showed more impatience than the carefully-trained modern mother usually indulges in. She wound up with: "You sound just like a little piggie eating from a trough!" John regarded his parent gravely for a moment—"An', mawwer," he said, "do the little piggies' mawwers talk to 'em like you talk to me?"

FRIDAY, SEPTEMBER 1, 1916.

Sun rises 5:27; sets, 6:31.
Weather, fair. Humidity, 52 to 57.

**The Temperature.**

The lowest point registered by The Freeman's thermometer last night was 62 dgrees. The highest point reached up until noon today was 82 degrees.

**Weather Forecast.**

Washington, Sept. 1.—Increasing cloudiness, probably followed by showers late tonight or Saturday; somewhat lower temperature Saturday and in north portion tonight, moderate northwest winds.

THREE POSTMASTERS SHORT.

**One Greene County Man Paid Installment on Automobile.**

Three postmasters in charge of small post offices in Greene county, N. Y., were brought before United States Commissioner Clarence S. Houghton in New York Tuesday because of irregularities in their accounts. Burton G. Snyder, in charge of the Sunside post office, it is alleged, used $50 of the postal and money order funds in his charge to pay an installment on an automobile. Altogether Snyder, it is charged, was short $145.60.

The other defendants and the alleged shortages in their accounts are James E. Valkenburgh of Spruceton, $216.41, and Claude J. Goff, of the Cairo post office, $240.95. They are charged in the warrants drawn up by Assistant United States Attorney Edwin M. Stanton with misusing government funds.

After giving bail of $100 each they were released to await the action of the federal grand jury.

**Real Pure Food.**

Apples carry the pure food stamps of the great physicians.

**BUSINESS NOTICES.**

CARL'S MILLINERY.

Everything you can read of or see in the latest up-to-date Millinery, you can find here. All the new shades in Satins, Velvets and Silks. Auto Caps and Veils.

NEW FELT HATS.

For Women and Misses, latest Autumn Styles, all colors, $1.79 and up, at Miss M. C. Snyder's New Millinery, 94 Ferry street, (Ferry House Building.)

CARL'S MILLINERY.

Everything you can read of or see in the latest up-to-date Millinery, you can find here. All the new shades in Satins, Velvets and Silks. Auto Caps and Veils.

For bargains in picture framing call up 1943-J. I also carry a full line of oval frame and convex glass, I. A. ABRAHAMS, 108 Hone St.

WE ARE PREPARED.

to furnish you with a nice camera and film and all photo supplies for your Labor Day Excursion.
O'REILLY'S, 530 Broadway.

New 7 passenger touring car for rent. Miller's Taxi Service. Tel 17

Miss Sophie Schmidtkonz will begin teaching her class of pupils September 5. New pupils please apply.

At the public's service, day or night. Miller's Taxi. 'Phone 17.

Miss Lina Schmidtkonz will resume teaching her class of piano pupils Monday, September 4th. New pupils please apply before that date.

SOUVENIRS.

In leather, wood and metal novelties. Kewpie Dolls and a big line of other novelties.
O'REILLY'S, 530 Broadway.

In addition to the regular a la carte service at Watson Hollow Inn, a special chicken dinner will be served each day for $1.50. Supper from 5 to 7, $1.00.

NEW MILLINERY.

Miss M. C. Snyder has opened a Millinery Parlor in the (Ferry House Building.) 94 Ferry street, with the newest Fall Styles.

FINE BOT

Gladiolus and Japanese lilies; some beautiful varieties at VALENTIN BURGEVIN, INC., Fair and Main streets.

Smith motor wheels, motorcycles, bicycles and sundries. Vulcanizing and repairing. OBESSALE R, 128 West Pierpont street. Telephone.

Awnings, Upholstering, Furniture Repairing, Auto Tops Recovered. HENRY EICHNEY, 94 Highland avenue.

KODAKS AND SUPPLIES.

We develop and print your pictures in 24 hours. Films called for and delivered. 'Phone 482-W.
MURPHY'S, 12 East Strand.

Another lot of shirts. All sizes. Dandy patterns. Factory seconds 50 cents up. McCABE'S, 43 Broadway. Telephone.

NEW
VICTOR RECORDS
FOR SEPTEMBER
NOW ON SALE
Complete Line of Machines and Records to choose from.
W. H. RIDER
304 WALL ST. 'PHONE 16

# MENKE'S DAILY SPORTING LETTER

(By Frank G. Menke.)

New York, Sept. 1.—The fault with the White Sox? Well, in our opinion, after watching those Chicagoans perform in practically all of their New York battles, it seems that the Sox lack the most essential part of a ball club—a pinch pitcher.

Not since Ed Walsh was shunted off to the discard have the Sox had a real relief twirler; not since "Big Ed" was in the hey-dey of his wonderful career have they had one pitcher upon whom they could place their entire hopes in a crisis. The Sox today have a collection of great pitchers but none is of the kind who can plunge into battle when the fighting is fiercest, when the odds are all against him and then cooly, calmly, halt the onslaught and then hurl back the onrushing horde.

And not until the Sox get such a hurler will they ever be able to show their heels to their enemies; not until then will the dreams of the Chicago fans come true!

The Sox have a ball club that, offensively, ranks among the greatest ever welded together; they have fielders who know few superiors in their respective positions. They have probably the greatest catcher in the game. And they have at least five star pitchers. But the trouble is that not one of that crowd of hurlers is of the Walsh, Mathewson, Brown, Bender, Plank, Coombs, Rucker brand when that coterie was in its prime, nor have they a man like Johnson, Alexander, Morton, Davenport or Pfeffer of today.

**Lack "Rescue" Moundsman.**

They have some great pitchers, yes, but none can go in when the bases are loaded and score a tie and then retire the side; not one with iron nerve, or the remarkable judgment. They haven't a pitcher today who isn't subject to spasms of wildness, of eccentricity; not a pitcher in whom they can place their full trust in moments of peril.

And so, the White Sox, with a peerless club as far as hitting and fielding is concerned, are practically out of the pennant fight, although, on paper, they look to be stronger by far than any club in baseball.

Clarence Rowland has been blamed for the failure of the 1915 and 1916 Sox. He has been "panned" in his home town and elsewhere. It has been said that Rowland's handling of the team has been the fault. But now, after analyzing the Sox and their failure, we incline to the belief that the fault is not Rowland's; that no man in baseball could get better results with that club than can Rowland until the Sox secure a man who can pitch in a pinch.

Faber, Russell, Cicotte, Scott, Benz—all are good pitchers. But not one has the courage of a Mathewson; the coolness of Walsh; the judgment of Alexander and Johnson. Not one can go into the box in a pinch and be a sure thing "stopper."

**Can Collins Reach .300?**

And while the subject is the White Sox, let us touch again upon the peculiar case of Eddie Collins.

The premier second sacker is whirling into the homestretch at a clip which he hopes will send him across the .300 mark in hitting—but is he whirling fast enough? Collins got a poor start this season and he hasn't been connecting with any startling regularity since that time. The one real ambition of his life just now is to finish better than .300 and so keep up his record of being a year-after-year charmed circle visitor. But will he realize it?

One statistician figured Collins's average at around .290 a few days ago. Another placed the mark at only .278. That's quite a difference. Somebody is wrong. Collins may be able to close up a gap between .290 and .300 but it seems a hopeless trick to lift himself from .278 to .300 within the few weeks that remain—unless he breaks out with a batting fever.

**Fate Beats Jackson Again.**

Josephus Jackson continues to boom along. The southerner, like Cobb, got a poor start, but along June 1 he began to lash 'em out. He still is in the fight for batting supremacy, but he has only about one chance in 100. Speaker, with a figure beyond .390 tops "Shoeless Joe" by approximately 50 markers, while the fast-climbing Cobb is nearly 20 points ahead of Jackson.

It's tough luck for a man to hit around .360 and get only a third ranking in the list of slugsmiths. But Jackson has become calloused to such tricks of fortune. In 1908 he laced 'em for .408—and finished second. In 1912 his score was .395 while the following year he hammered the ball at a .373 pace. But all in vain. No matter what he hit Cobb went beyond.

And this year it is both Speaker and Cobb.

ACCORD.

Accord, Aug. 31.—One of W. H. Rose's cows was killed by lightning last week.

Joe Edelstein has lost a horse.

DeWitt Depuy has returned to Briarcliff Manor after a few days' visit with his sister, Mrs. Grace Depuy.

David Leffman is spending his vacation with his parents.

The Rev. Mr. Zabriskie of Bloomington was in town Tuesday.

Frank R. Schoonmaker is preparing to make extensive improvements to his house. Osterhoudt & Chisey will do the work.

William J. Osterhoudt took the examination for chauffer's license at Kingston on Wednesday.

Leonard Markle is visiting relatives in Connecticut.

It is expected that the town picnic will be held in the latter part of September.

**Every Afternoon Sail.**

Steamer Gardner leaves Rondout daily 3 p. m., Kingston Point 3:10 p. m. Ten mile sail up the Hudson. Round trip 30 cents.—Advertisement.

**ON THE DIAMOND.**

**Games Played Yesterday in the Big Leagues.**

League games yesterday resulted as follows:

**National League.**

Pittsburgh, 3; Boston, 2 (7 innings).
Chicago, 8; St. Louis, 1.

**Standing of the Clubs.**

| | W. | L. | Pct. |
|---|---|---|---|
| Brooklyn | 72 | 44 | .621 |
| Boston | 69 | 46 | .600 |
| Philadelphia | 67 | 49 | .578 |
| New York | 56 | 58 | .491 |
| Pittsburgh | 55 | 64 | .462 |
| St. Louis | 55 | 68 | .447 |
| Chicago | 55 | 68 | .447 |
| Cincinnati | 46 | 78 | .371 |

**American League.**

Detroit, 7; New York, 3.
St. Louis, 2; Boston, 1.
Chicago, 7; Philadelphia, 1.
Washington, 5; Cleveland, 3.

**Standing of the Clubs.**

| | W. | L. | Pct. |
|---|---|---|---|
| Boston | 71 | 52 | .577 |
| Detroit | 70 | 57 | .551 |
| Chicago | 69 | 57 | .548 |
| St. Louis | 69 | 58 | .543 |
| New York | 66 | 59 | .528 |
| Cleveland | 67 | 60 | .527 |
| Washington | 60 | 62 | .492 |
| Philadelphia | 27 | 94 | .223 |

**Inernational League.**

Toronto, 3; Newark, 1.
Richmond, 3; Montreal, 2.
Buffalo, 4; Providence, 2.
Baltimore, 3; Rochester, 1.

**Standing of the Clubs.**

| | W. | L. | Pct. |
|---|---|---|---|
| Buffalo | 69 | 51 | .575 |
| Providence | 66 | 53 | .555 |
| Toronto | 64 | 54 | .542 |
| Montreal | 60 | 56 | .517 |
| Baltimore | 62 | 58 | .517 |
| Richmond | 55 | 64 | .462 |
| Rochester | 52 | 65 | .444 |
| Newark | 46 | 73 | .386 |

**Hot Liners.**

(By Frank G. Menke).

The East battles against the West big league ball clubs have ceased for a while. For another week or so it will be East vs. East and then American League clubs swing westward and the National Leaguers come east for the final inter-sectional clashes of the year.

The results of the recent East vs. West battling has been a tightened race. The Red Sox are three games beyond the Tigers and 3½ games of the still flying Brownies.

Also it will be noted the Yankees, Indians and White Sox still hold positions that may enable them, through the medium of a healthy winning streak, to shoot into the lead and hold it until the flag drops.

The Dodgers went west with a seemingly cinch clutch on the top rung of Johnny Tener's ladder. They come back with the lead snipped to two and one half games, and they return to face Pat Moran's fighting Phillies, a tough assignment.

The season still has a bit more than five weeks to go, and yet no one can forecast, with any certainty, the outcome of both races, the best in many a moon.

KYSERIKE.

Kyserike, Aug. 31.—Mrs. Carrie Van Steenberg of Kingston spent the week end with her sister, Mrs. Phoebe A. Kelder, at this place.

Ray Davis and John W. Conner purchased horses at the sale in Kingston the past week.

Warren W. Osterhoudt took a party to Mohonk Lake recently.

Miss Maude Oakley, who has been quite ill, is slowly improving. Dr. Hutchins of High Falls is attending her.

Mrs. Orr E. Christiana is spending some time with her son at Tongore.

Webster Christiana of New York city is spending a few days with his parents, Mr. and Mrs. L. D. Christiana, at his place.

Mr and Mrs. Victor Van Wagenen and Mr. and Mrs. Roscoe Lockwood enjoyed a drive on Monday evening.

Lewis Roach and Elmer Pratt took a drove of cattle to Kingston on Wednesday.

Mr. and Mrs. E. K. Van Vliet of Whitfield were in this place one day this past week.

Alfred Lounsbery is gathering his hay at Lyonsville.

Ezra Van Leuven is in this place with his steam thrasher.

Roy Van Aken of Kripplebush is employed by Van Aken Brothers at this place.

Joseph Pratt, Jr., and mother, visited Kingston on Wednesday.

Mr. and Mrs. Benjamin Roosa of Beacon called on Mr. and Mrs. William Pratt and family on Tuesday.

Miss Ethel Trowbridge, who is working at Cherrytown, spent last Sunday with her parents, Mr. and Mrs. George Trowbridge, The Vly.

Theodore Ackert of The Vly called on James Green of Kyserike, last Sunday evening.

An auto party from Kyserike spent last Sunday evening with Mrs. Elmer Davis at Krumville.

A. J. Avery has treated his house to a new roof.

The people that have been spending their vacation with Mrs. C. Christensen of Kyserike, returned to the city last Saturday.

Ernest Depuy, who is employed at Poughkeepsie, spent a few days with his sister, Mrs. A. A. Wager, of Kyserike.

The Rev. D. H. Keator of Tuxedo Park, N. J., spent his vacation with Mr. and Mrs. Ernest Christiana a short time ago. The people were all pleased to see Mr. Keator back.

Arthur Christiana and lady friend spent last Sunday evening in Tongore.

Miss Agnes Olsen spent last Saturday and Sunday with her friend, Ulily Trowbridge.

Hans Johnsen is adding a fine patch of strawberries to his trucking business.

Simon Sutherland spent Tuesday at Kingston.

Miss Bessie Van Vliet of Whitfield has returned home after spending some time with her sister, Mrs. Roscoe Lockwood, at this place.

Howard Van Aken visited friends at High Falls on Monday.

Chipp Quick, road commissioner of Marbletown, is doing good work along the R. F. D. at this writing.

Leroy Osterhoudt, who has been quite ill, is slowly improving.

L. J. Haines and family enjoyed an auto trip to Oneonta on Saturday, returning home early Monday morning.

Charles B. Van Demark is drawing gravel on the roads these fine days.

ATWOOD.

Atwood, Aug. 31.—Preaching on Sunday September 3, at 2:30 p. m., by the Rev. Wittkamp. This will be Mr. Wittkamp's last sermon here.

The community was shocked to hear of the sudden death of Asa Oakley, who died at Walden on August 22, of infantile paralysis. Deepest sympathy is extended to his parents and sister. Mr. Oakley was a former resident of this place.

Mrs. George Wood and Mrs Stephen Krom visited their sister, Mrs. I. R. Prindle, on Tuesday.

Miss Bertha Winchell, Miles Oakley and George Freer have been ill.

Stephen Krom, Jr., of Albany and friend called at the home of Samuel Krom recently.

Mabel Krom is spending a few days at Poughkeepsie.

SPECIAL SATURDAY BULLETIN
AT THE
Up-To-Date Cloak Mfg. Co.'s Store

Ladies, Read One special day that every woman should take advantage of. A day that spells economy to the shrewdest. What's left stock must go. These prices tell the story.

DRESSES
What's Left
$6 to $8 Dresses
$1.50
Saturday Only

SUITS
What's Left
$15 to $20 Suits
$3.50
Saturday Only

COATS
What's Left
$8 to $12 Coats
$3.50
Saturday Only

WAISTS
What's Left
$1 to $1.50 Waists
50c
Saturday Only

TOP SKIRTS
What's Left in Skirts
$1.25 to $1.50 Skirts
50c
$2.00 and $3.00 Skirts
$1.00
SATURDAY ONLY

HOUSE DRESSES
What's Left—Anderson Gingham
Good value at
$1.50
SATURDAY ONLY
59c

New Autumn Garments Arriving Daily

Suits, Dresses and Coats of advanced style note. We are out after early Fall business, and are willing to share with customers who buy their Fall suits now, the savings we secured from the manufacturer on our early orders.

THE UP-TO-DATE CLOAK MFG. CO. 303-305 Wall St., Kingston 280 Main St., Poughkeepsie

See Our Bargain Tables — S. S. Eighmey — See Our Bargain Tables

End of Season Clearance Sale!

From now until September 2d all our efforts will be put forth to make a complete clearance of all Summer Merchandise, Summer Dress Goods, Ready Made Garments, Shirt Waists, Wash Dress Skirts, small lots of Underwear, Hosiery, etc.

Stocks will be re-arranged from day to day and prices reduced to make this work thorough. Needless to say that with prices advancing and many lines of goods scarce and hard to secure our policy of quick sales and small profits will meet with your approval and increased patronage.

Good Suit Cases 97c, $1.50, $1.97 $2.97 up to $6.97

THE DOWN TOWN DRY GOODS STORE
26 BROADWAY

Good Trunks $4.50, $5, $5.97, $6.97 and $8.50

2 in 1
The polish that's easiest to use—the shine that's hardest to lose
SHOE POLISHES
BLACK-WHITE-TAN 10¢
Keep your shoes neat
Combine both liquid and paste, thus requiring but half the effort to get a brilliant, lasting shine. They contain no acid and will not crack the leather.
THE F. F. DALLEY CO., Inc., Buffalo, N. Y.